DALY CITY
A Live Community of Home Builders

DALY CITY RECORD

The Market Basket of the Bay Region
COLMA

PUBLISHED EVERY FRIDAY | DALY CITY, SAN MATEO COUNTY, CALIFORNIA, FRIDAY, JUNE 21, 1935 | VOLUME 30, NUMBER 19

NEW YORK STALL GATE UNDER FIRE OF CRITIC

By J. W. MARCHBANK

Interest in the line of Domino, represented at my Heather Farm by King Heather, is keeping up in a remarkable way, especially since the statisticians have unearthed the fact that last year the get of sires of the great American line won about $1,500,000 in purses. There are a large number of great-grandsons and great-great-grandsons of Domino, but very few as close up to the noted stallion as the "King," a grandson.

In a recent interview Algernon Daingerfield, of The Jockey Club, made the point it is an error to consider Domino as a progenitor mainly begetting speed. The Belmont Stakes, won by Omaha the other day at a mile and a half, has been run at various distances since its inauguration in 1867. When won by Commando, Domino's son, and by Peter Pan and Colin, Domino's grandsons, the race was at a mile and three furlongs, quite a distance in itself.

* * *

Algernon Daingerfield is a son of the late Major Daingerfield. As is well remembered, Major Daingerfield was in charge of James R. Keene's Castleton Stud in the Blue Grass region of Kentucky when many famous horses were bred. Elizabeth Daingerfield and Margaret Daingerfield are also well known to racegoers.

In a "story" in the Thoroughbred Record, Margaret Daingerfield, in the same fearless manner that characterized Major Daingerfield, wants to know if it is not possible to devise a better method of starting. Oldtimers recall that it was the doughty major who put the puzzling question:

"Why is it that the thoroughbred horse, the noblest animal in God's creation, is so often surrounded by blackguards?"

In regard to the elimination of Cavalcade from the Suburban right after the start when Jockey Gilbert was thrown over the colt's head, Miss Daingerfield says:

"It is remarkable that with an accident such as this occurring, to say nothing of frequent bumpings at the start that have eliminated many a potential winner from the contest, that there has not been a loudly voiced criticism of the stall starting gate used on New York tracks.

"The rules of racing set forth that each horse shall be allowed five feet of the course. The stallgate limits this to three feet. Now this amount might be sufficient if horses were run on trolleys like mechanical rabbits, but with any field of four footed animals it is impossible to think that they will all ever start perfectly straight. So the horse jumps a little to the right or the left as the bell rings for the start and bumps the one next to him, usually eliminating both from the race as far as winning is concerned. There must be something better than this contrivance that is entirely unnatural and very dangerous to the thoroughbred horse."

There's plenty of food for thought for race track impresarios.

SHERIFF NAMED COUNTY OFFICER FOR VACATION

Contestants For Engineer's Job Overlooked Because Of Possibilty Of Legal Entanglements

At the meeting on Monday of the County Board of Supervisors, Sheriff James J. McGrath was designated acting county executive for the vacation period of Executive Walter T. Kellogg for the next three weeks.

The move, coming as a complete surprise at the outset of the session, set a precedent in California. It is believed that it is the first time that a peace officer has been placed in the county's highest executive position, with full charge over half a dozen important administrative branches.

Considerable flurry arose owing to the claim that the county charter provided that the county engineer shall assume the duties of the county executive.

Supervisor Beer objected to passage of the resolution naming the sheriff. He wanted Carl Scott to act for Kellogg during the latter's absence.

Assistant District Attorney Dan E. Sullivan told the board that the district attorney himself had approved the resolution designating the sheriff.

Supervisor Al Witt Jr. of Daly City, drew gasps of surprise from the audience by the statement:

"I don't see any need for further argument on this thing. The district attorney says it is legal. We have had enough trouble down here trying

(Continued on Page 7)

HOME BASEBALL TEAM TO PLAY AT JEFFERSON HIGH

Will Meet Burlingame Blues Sunday In Peninsula League Contest

The baseball fans of Daly City will have the opportunity to witness another scheduled game of the Peninsula League championship the coming Sunday afternoon at the Jefferson High School diamond at 2 o'clock.

The opposing clubs will be the strong Burlingame Blues and the Daly City Tanforan nine and an exciting game is expected.

Our home team won the first half of the contest by winning a total of five games, while the closest competitor was second with four.

There should be a large crowd of rooters on hand to boost the home team and encourage the boys to greater efforts in giving the fans a high quality of baseball in Daly City.

BIDS FOR HIGHWAY EXTENSION OPENED

The State Highway Commission has announced that bids will be opened on July 8 for the construction of the first link in the new coast highway from Thornton Station to Edgemar.

When this stretch in completed residents of the coastside will have a direct connection to Junipero Serra boulevard with a linking at Alemany boulevard. This will save them considerable mileage in traveling from their homes to San Francisco bay sections.

OUR LADY OF PERPETUAL HELP CHURCH CELEBRATES TENTH ANNIVERSARY OF FOUNDING

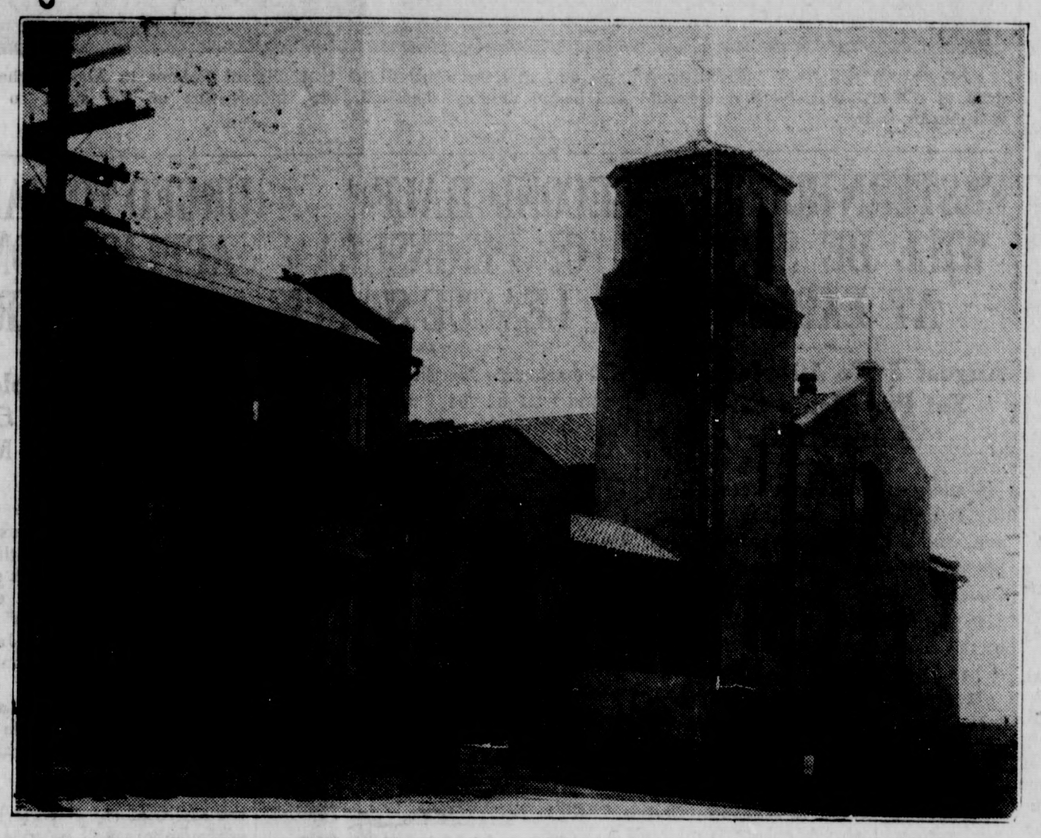

Ten Year Period Witnesses Wonderful Progress Made By Organization In Daly City

The Catholic Church in Daly City commemorates its tenth anniversary next Sunday. This beautiful place of worship was made possible by the sacrifice and loyalty of men and women of this parish, who gave of their time and their means to erect this beautiful House of God on the hill.

From organization to dedication of a $100,000 church in half a decade, was the progress shown by the parish of Our Lady of Perpetual Help. To the Reverend James Donohoe was given the task of looking to the spiritual wants of the newly formed parish of Daly City, and under his leadership the new church was built and a complete church organization began to function from the very beginning.

The church contains a beautiful shrine of Our Lady of Perpetual Help, which has drawn thousands of worshippers from all parts of the bay district. The shrine contains a copy of a miraculous picture of the Mother of God, which is famed the world over for its beauty as well as for its almost miraculous powers. Thousands who have invoked the interecession of the Mother of God, while kneeling before this image, have been granted extraordinary favors and graces. Next Sunday is the special feast day of Our Lady of Perpetual Help and, as a fitting preparation for this feast, a Novena of prayers is being conducted each day, with masses each morning at 6, 7:30 and 9 o'clock. Special services each afternoon at 3:30 and again in the evening at 8 o'clock. The services this year are again being conducted by the Reverend Francis X. Darmady, a Redemptorist missionary, who is well known to the people of Daly City and environs. Father Darmady has conducted the devotions for the past two years and his efforts have been blessed with much success.

The first Novena to be given in this church was conducted by that noted and eminent orator, the Reverend Henry D. Sutton of the Redemptorist Order, and every year since the beginning of the devotions a Redemptorist missionary has led the devotions before the feast day of Our Lady of Perpetual Help.

Through the successful and energetic efforts of Father James Donohoe, the spiritual and temporal welfare of this parish have increased manifold. He brought the Sisters of St. Joseph to open a school and from its opening day it has been attended by many of the Catholic children of Daly City.

Next Sunday will be a very important day in the history of the parish. First it will commemorate the tenth anniversary of the founding of the parish. It will celebrate the feasts of Our Lady of Perpetual Help and Corpus Christi and will also bring to a close the devotions of the Novena. An outdoor procession in honor of the Eucharistic Lord will be one of the features of the day. This will take place at 3:30 and will draw many hundreds from the bay district. Thousands of blessed flowers and medals will be distributed as souvenirs of this great celebration. Father Darmady will speak at the closing services at 3:30 and again at 8 p. m., for the second closing, when he will impart the Apostolic blessing in the name of Pope Pius XI.

The beautiful soft pealing chimes again will ring out their joyous invitation to come to honor the Mother of God, and will cause responsive echoes in the hearts of a good and loyal people who have erected the beautiful church of Our Lady of Perpetual Help in Daly City.

One First Lady Greets Another

Mrs. Franklin D. Roosevelt is here seen welcoming to Washington Mme. Albert Lebrun, wife of the president of France. The distinguished visitor was a guest at the White House.

HIT RUN CHARGES AGAINST DALY CITY MAN DISMISSED

Charges of manslaughter were dismissed on Monday, of this week, in the San Francisco Municipal Court, against Olive Saiz, 38, of 70 Mission Circle, Daly City, teacher at Jefferson Union High School, who accidently ran down and killed Mrs. Etta Bloom, 70 years old, of 1356 Geneva avenue in San Francisco on May 31.

Testimony of inspectors showed that Saiz was driving within the speed limit and that the accident apparently was unavoidable.

Miss Hilda Bloom, daughter of the victim, appeared before Municipal Judge Daniel S. O'Brien and said the family did not wish to prosecute, as they believed Saiz was not to blame.

COUNTY TO PAY ITS PLEDGE FOR AIRBASE FUND

At Same Time San Francisco Reminded of Dereliction In Keeping Promises

At the meeting of the San Mateo County Board of Supervisors on Monday it was agreed to keep this county's part of the bargain to pay $50,000 toward the purchase of the Sunnyvale airbase site, but not before San Francisco was reminded rather pointedly about the promises if had made to this county, and broken.

Motion to pay the $50,000 for the airbase site at the rate of $10,000 a year was made by Supervisor Walter M. High, Burlingame, and seconded by Supervisor Al Witt, Daly City. Neither one of whom was a member of the board when the original agreement was entered into.

Then Supervisors Witt and Francis proceeded to tell representatives present from San Francisco about a few promises made by that city to this county which have since been sidestepped by the former.

Francis opened with the reminder to San Francisco of its promise made in connection with the revocation of the Candlestick bridge permit by the San Mateo board. Francis said San Francisco officials appeared before the San Mateo county board enmasse, and said any favor would be granted if the county only would revoke the Candlestick bridge permit.. San Mateo county revoked the permit, and then asked San Francisco to construct the three miles of Ocean Shore highway around Pedro mountain, which, Francis said, the city officials promised faithfully to do. The work never even has been started, asserted the supervisors.

At this point Supervisor Al Witt put in a few pointed remarks about the dumping of San Francisco garbage in this county. He charged San Francisco deliberately is ignoring San Mateo county's wishes and laws by continuing to dump its garbage in this county. Witt urged the San Francisco Chamber of Commerce officials present to use their best efforts to have this violation stopped.

A number of protests wkere lodged with the board against payment.

Purchase of two fire trucks at a cost of $3000 for the County Fire Warden Bert Werder and two auto-

(Continued on Page 7)

FAR-SEEING PREDICT GOOD DAYS TO COME

By J. W. MARCHBANK
Pioneer in Frontier Mining Work

My friend, Earle W. Knight, of the ever welcome publication, The Alaska Weekly, has a way of saying the right thing at the right time. Not always but in many instances, the northern editor thinks along the same line I think. As time goes on, I am confident more and more of the citizens of this country will see that the following paragraph is altogether wise:

"The people will never willingly go back to the point from which President Roosevelt started on his New Deal program. Each man for himself and the devil take the hindmost is no longer a social theory appealing to the masses. The devils at the heels of the hindmost are altogether too ruthless and there are far and away too many hindmost; in fact, none of my acquaintances seem very far out in front—not more than a jump and a half ahead of the nearest devil.

"There probably is a way to achieve the purpose of NRA minus the features proven impractical and within constitutional limitations. If there is not, the people will doubtless help the President change the constitution. In the meantime it would be a fine idea for each good American to sit tight in the middle of the boat."

* * *

That the backward group harboring the hope that the "good old days of dog eat dog" will return have no comprehensive plan to offer in place of the New Deal is shown by their well nigh incoherent patter printed day after day in various journals. In a San Francisco paper under the byline of Lewis Haney on the financial page I note such ill-digested outpourings along the line as we do not want "reforms" that kill prosperity, and if any dictating is to be done we want it done according to the constitution. Another outburst:

"We are tired of promises and of experiments for experiments' sake. We are disgusted with confusion and waste. We are sick of uncertainty."

The clearness of the thinking of an Earle Knight is an indication the way things are going. No one will follow the lead of muddle-headed writers. If they do not know themselves what they want, how will others?

* * *

G. S. Eldridge, an analytical chemist, has come forward with a plan to solve the problem of the adverse trade balance of British Columbia with Canadian provinces of the eastern part of the great nation to the north of us. He suggests the issuance of currency on a 4 to 1 ratio against the newly mined gold produced in British Columbia and with all unemployed men returning to work within two months from initiation of public works schemes resultant from the available money.

Eldridge emphasizes that Eastern Canada has extracted nearly two billion dollars from British Columbia in trade balances in the past 50 years. He states his suggestion may appear radical at first, but that it is really quite orthodox and is in fact being used by the soundest countries in the world.

According to Eldridge, who is active in the British Columbia Chamber of Mines, the province cannot continue to enjoy favorable trade balances with Great Britain, Australia and Japan unless purchases from those countries are increased.

The expert considers British Columbia will be helpless to carry on foreign trade unless what he terms the present one-sided arrangement with Eastern Canada is changed by coinage of gold by British Columbia as an emergency measure.

It is estimated that Eastern Canada sells $75,000,000 more goods to British Columbia each year than it buys.

COMPETITION BY CRACK COWBOYS SALINAS RODEO

Lovely Women Riders Will Also Be There Looking For Show Honors

Crack cowboys of the nation will soon be heading toward Salinas to enter for competition for four world championships and the fattest purses in the history of the annual California Rodeo.

In each instance the saddle bags of these hard riding, leather lunged vaqueros contained at least two items, lariats and linament—lariats with which to cope with the wildest bulls and meanest "hoss flesh" ever assembled at Salinas, and linament for their own punishment taking hides. Range and skill and daring will feature each minute of the approaching twenty-fourth annual rodeo, July 18 to 21, and the "cow waddies" are in top form for the ordeal.

From various parts of the West rodeo officials have been gathering the "orneriest" steers and mustangs they could find, and they are not just sure that one of these impatient critters will not emerge as the real champ of the coming frontier classic.

Anticipating record crowds, heads of the show have increased the seating capacity at the arena, where the purple and brown Gabilans form a picturesque backdrop for this outstanding frontier event of the West, and the arena itself has been vastly improved.

But there will be more to see than the match of brawn and cunning between man and beast. Young womanhood—the loveliest in the state—will be on hand to vie for the honor of being adjudged the finest outdoor high school girl in California. The winner and her mother will be awarded a free round trip to the Hawaiian Islands.

A night of mardi gras and revelry will be held on July 20—when no one ever sleeps all night, and when "yippee" turns "whoop-ee-ee" for a little while.

JOTTINGS FROM THE LOCAL FIELD

"For a good time," attend the whist given by the Community Welfare Association June 27, in the Theater building, 8 p. m. sharp. Many valuable prizes.

Hillcrest Circle No. 143, United Ancient Order of Druids, will hold its regular monthly whist on Monday evening of next week, in Masonic Hall. Mrs. Grace Hill is chairman. Everyone is cordially invited.

Miss Margaret Campe of San Francisco is spending her summer vacation at the home of her grandmother, Mrs. J. Von Dulm of Woodrow street.

Luncheon was served at the home of Mr. and Mrs. Spinetti last Thursday afternoon in honor of the graduation of their daughter, Miss Margaret Campe, from the Sherman School in San Francisco. A number of Daly City residents attended the graduation exercises and luncheon.

Miss Evelyn Hammer of Willits street and Tom Evans of Winchester street motored to Martin's Beach, Sunday, and attended a picnic given by the members of Station No. 5, Daly City Fire Department.

Mrs. Viola Dillon of San Mateo avenue returned home, Thursday of this week, after attending the Eagles convention at Fresno and the state convention of the Veterans of Foreign Wars held this week in Bakersfield.

Mr. and Mrs. Will Fuhr and children, Will and Barbara, who have been visiting at the home of Mrs. Fuhr's mother, Mrs. Lillian Landini of Winchester street, for the past several weeks, returned to their home in Burlingame the latter part of this week.

Mrs. Hutchings Cameron of Vista Grande avenue entertained a group of friends at luncheon, Thursday of last week, having as guests Mesdames E. Maloney, S. Cruse, D. Bernzot, K. Bowen, E. Waters, K. Erickson, Misses Eleanor Hutchings, Jean Armstrong and Masters F. Wayne, G. Bowen, S. Cruse and R. Hutchings.

Mr. and Mrs. G. L. Brown of Willits street moved last week to Los Angeles, where they will make their home in the future.

Mr. and Mrs. Frank L. Miller, who returned home Sunday from a honeymoon trip spent in the Yosemite Valley, are now residing on Willits street. Mrs. Miller was formerly Miss Viola Rehaume of Los Olivos avenue.

SOME MONEY!

Motorists paid 12 per cent of the total taxes collected by federal, state, and local agencies during 1934 in the United States.

Children of "Pioneers" Already Play Baseball

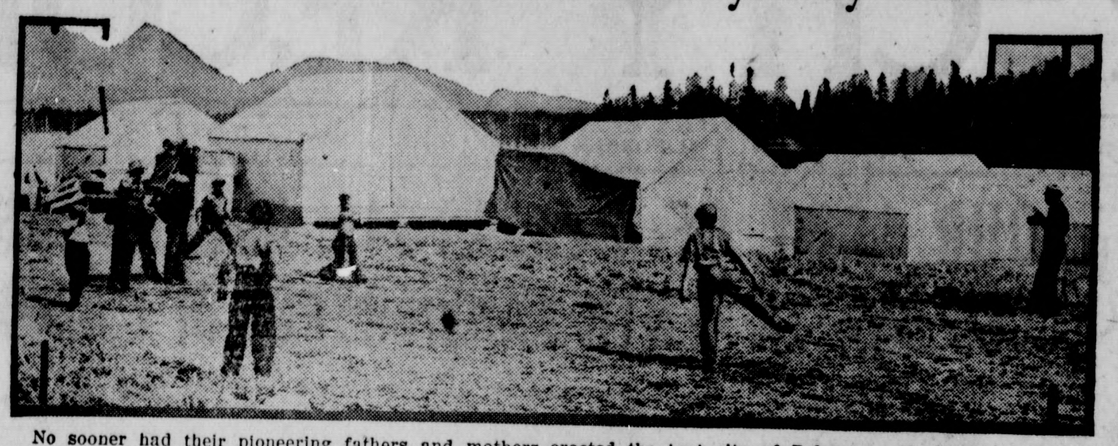

No sooner had their pioneering fathers and mothers erected the tent city of Palmer in Alaska when the children of the group laid out a diamond and began to play baseball, the introduction of the sport to the fertile Matanuska valley.

EASTERN HORSES WILL BE SHOWN AT EXPOSITION

August 3 To 10 Has Been Set For Menlo Circus Club Affair

Owners of fine show horses from the Pacific Coast, the East and Canada will be among the exhibitors in the various divisions of the San Mateo County National Horse Show, scheduled for the week of August 3 to 10 at the Menlo Circus Club in Atherton, it has been announced.

It is stated that many strings of horses never before shown on the Pacific Coast can confidently be expected to stable at the show this year.

Prominent among the exhibitors are Sir Clifford Sifton of Toronto, Canada, who will ship the best from his hunter and jumper string; Miss Elsie B. Holdsoorth of Seekonk, Mass., owner of saddle horses; Miss Frances M. Dodge of Meadowbrook Farm, at Rochester, Mich., harness horses and roadsters; Mrs. Ellsworth Augustus, Willoughby, Ohio, owner of saddle horses; Mrs. Chester Michaels, Kansas City, Mo., harness and hackney ponies; Frank Heathman, Leisure Hour Farm, Fort Worth, Texas, harness horses, three and five gaited horses, roadsters; Cape Grant of Spindle Top Stables, Beaumont, Tex., saddle horses; R. Y. Eaton of Toronto, Canada, hunters and jumpers.

Noted Pacific Coast stables represented at the exhibition will be Bellbrook Stables of San Diego; Scripps-Meanly Stables of Miramar; Ivanhoe Stock Farm, San Diego; Why Worry Farm of Woodside, owned by Mrs. W. P. Roth; Runnymeade Stables; Tevis polo pony stables and many others. Included also among the exhibitors will be many who own only one or two show horses, these having been chosen for fine quality to initiate the owners' debut into national horse shows, it is pointed out.

ELECT LOCAL WOMAN TO STATE OFFICE

At the state convention of the United Ancient Order of Druids being held in Santa Cruz this week, Madaline Fellows of Hillcrest Circle No. 143, Daly City, was elected Grand Inside Sentinel. Mrs. Fellows and her mother, Mrs. Victorine Lombard were the organizers of the local circle and the membes are proud of the climb she is making through the offices of the grand circle.

The delegates attending from Hillcrest Circle are Madeline Fellows, Marcia Trier, Minnie Bernadi, Elsie Fegoni, Catherine Foreman and Victorine Bernardi.

Mary Neil of San Francisco was elected Grand Arch Druidress. Rose Peeters of San Francisco was elected Grand Secretary.

Surprise Stork Shower

The members of Court St. Mary No. 1155, Catholic Daughters of America, gave their vice grand regent, Helen Rode, a surprise stork shower during the social hour which followed a brisk business meeting, Wednesday evening of this week.

The tables were artistically decorated with baskets, cradles and miniature baby buggies containing masses of pink roses. Storks holding dolls and baby booties were to be seen amid the blossoms. The table center was a crib made of pink crepe paper trimmed with blue which contained five small dolls dressed in long clothes, representing the Dionne quintuplets. The place cards were miniature diapers with a baby in each.

The honored guest received many lovely and useful gifts for the little stranger. All present spent a very pleasant evening.

CHECK TIRES

With war weather, tires should be checked more frequently for condition and old worn ones replaced.

Tires blow out more readily in warm weather, and replacing worn tires at this time of the year is a wise precaution.

SECOND HALF OF PENINSULA LEAGUE STARTS

The schedule for the balance of the second half of the Peninsula League is as follows:

June 23—Halfmoon Bay vs. Redwood City, at Redwood; Bear Photo vs. Burlingame Bees, at Burlingame; Burlingame Blues vs. Daly City, at Daly City.

June 30—Burlingame Bees vs. Halfmoon, at Halfmoon; Bear Photo vs. Daly City, at Daly City; Redwood vs. Burlingame Blues, at Burlingame.

July 7—Bear Photo vs. Redwood, at Redwood; Burlingame Blues vs. Halfmoon, at Halfmoon; Burlingame Bees vs. Daly City, at Daly City.

July 14—Bear Photo vs. Halfmoon, at Halfmoon; Daly City vs. Redwood, at Redwood; Burlingame Bees vs. Burlingame Blues, at Burlingame.

"BECKY SHARP" IS TO SHOW AT ORPHEUM

On January 23, 1927, there was exhibited for the first time a picture called "The Jazz Singer." Al Jolson was its star.

The film was unique among motion pictures in that for the first time in a feature-length film, a star actually talked and sang.

On June 26, 1935—more than eight years later— there will open at the RKC-Golden Gate Theater, a picture called "Becky Sharp." Miriam Hopkins is its star and it was directed by Rouben Memoulian.

Like "The Jazz Singer," this new film is unique among motion pictures in that it is the first feature-length photo-play to be produced entirely in full color.

"Becky Sharp" can truly be called a moving picture—a moving painting—for one sees a series of magnificent animated compositions, all blending and harmonious, appear in like-like colors upon the theater canvas. Throughout, there is no indication of the harshness or blurriness that have marked color pictures of the past.

In addition to Miss Hopkins in the title role, the cast includes Frances Dee, Billie Burke, Alison Skipworth, Alen Mowbray, Sir Cedric Hardwicke, Nigel Bruce, William Faversham, G. P. Huntley, Jr. and others. The picture was produced by Kenneth MacGowan.

COASTSIDE CIVIC UNION IN MEETING

The Coastside Civic Union held its regular meeting Tuesday evening of this week, at the Skull Cacker Inn at Salada Beach.

Among the county officials present were Supervisors Witt, Francis and High.

Many problems concerning the coastside of the county were discussed at length.

Mr. Hewitt appeared, representing the sportsmen of the county. At his suggestion a committee was appointed to meet with the County Board of Supervisors and endeavor to have that body to seek aid from the government under the SERA project contemplating the leveling off of Pedro Rock on the coastside, so as to make the contiguous territory a safer place for fishermen to enjoy the sport of angling.

Dies After Long Illness

Mrs. Mary Bourdet passed away Tuesday of this week, following a long illness, at the home of her daughter, Mrs. Karl Bloock of Partridge Lane.

Deceased is survived by five children—Mrs. Annie Bowman, Mrs. Belle Kloock and William, Harold and Robert Bourdet. Mrs. Bourdet was a native of New Orleans.

The funeral was conducted Thursday morning of this week from a San Francisco mortuary. Interment was in the family plot at Mountain View.

TOUGH GUY! EH?

A few scratches were the only injuries suffered by 5-year-old Jackie Martin, of New Aberdeen, Nova Scotia, after falling over a 60-foot cliff.

URGED TO MAKE APPLICATION FOR JOBS AS FIREMEN

Expect To Complete New Reorganization Of Fire Department In Month

Members of the Daly City Volunteer Fire Department are requested to make application to the new Daly City Fire Department as soon as possible, so that the city council may put into effect the new fire department ordinance before July 1.

After checking the number of members who have already applied, the council found that while a large number have already made application there are still many who have neglected to do so.

Applications may be procured at the office of the city clerk. The present members will be given preference in the matter of applications.

CARE WITH JACK

Many modern cars built low with the axles difficult to see require great care when using a jack.

If the wheels do not immediately rise from the ground it is possible the jack is against a tie instead of the axle. Bending the tie rod will throw the wheels out of line.

COUNTY HEALTH NEWS

Note: This is a weekly report from the San Mateo County Department of Public Health and Welfare, giving facts of importanec for health protection and a list of all contagious diseases reported to the County Health Officer in the previous week, as required by law.

MORBIDITY REPORTS

San Mateo County, week ending June 15, 1935.

Incorporated Cities

Atherton: No new cases.
Belmont: Tuberculosis, 8; one resident, one non-resident.
Burlingame: Chicken pox, 4; German measles, 1; measles, 1; tuberculosis, 1.
Daly City: No new cases.
Hillsborough: No new cases.
Menlo Park: No new cases.
Redwood City: Frichinocie, 1; measles, 1; German measles, 1.
San Bruno: No report received.
San Carlos: No report received.
San Mateo: Measles, 2.
South San Francisco: No new cases.

Unincorporated Area

Half Moon Bay: Measles, 1; chicken pox, 1.

CHARLES C. GANS, M. D.,
County Health Officer.

SPEND SUNDAY AT TUNITAS BEACH

The Happy Ramblers Club motored to Tunitas Beach, Sunday, where they spent a pleasant day.

Those in the group were: Mr. and Mrs. Openshaw, Mr. and Mrs. S. Hamberg, Mr. and Mrs. A. Vishnevsky, Mr. and Mrs. H. Rudolph, Mrs. M. McMahon, the Misses B. Glazier, A. McMahon, Fern Openshaw, Doris Hamberg, Marilyn Allen, Mildred Allen and Mr. Martin Fuler.

BOY SCOUTS HAVE ESTABLISHED CAMP

Boy Scout Troop No. 149 have established their summer camp at La Honda Park.

They have leased a camp site for their camping season, which will open June 22. The camp has swimming, boating and other facilities for troop activities.

The boys are looking forward to a wonderful summer's outing. They will have weekend camping for the remainder of their vacation period.

LOCAL GIRL WED IN SOUTHERN TOWN

Miss Evelyn Owens of Hanover street left on the steamer Yale, on Saturday, June 8, bound for Los Angeles. From that city she motored to Long Beach, where she visited with relatives. Last Saturday she became the bride of Sherman A. Pruyne of the latter city at 1:30 o'clock in the afternoon.

Mr. and Mrs. Pruyne, after a brief honeymoon in the south, will return to Daly City, where they plan to make their home.

ENJOY OUTING AND BABECUED DINNER

Mr. and Mrs. R. E. McDonough and children of Winchester street motored to San Jose, Sunday, where they spent the day at Alum Rock Park with a group of relatives. A barbecue dinner was enjoyed.

Barbara Jean McDonough remained in San Jose with her grandmother, Mrs. A. Brittel, where she will spend her vacation.

Adapted by permission from drawing by Lawson Wood

There's nothing like GENUINE* SHASTA WATER *—it lends life and sparkle to* everything *you mix with it —for example:*

Take "two fingers" of your favorite wine (dry or sweet) in a tall glass; fill glass with Shasta Water, and serve cold but not iced.

*Genuine Shasta Water comes from the world-famous Shasta Springs. Get it at your dealer or grocer

Look for the label that says

SHASTA WATER

Important Savings

● These savings on gas heating equipment from the 10% Discount are passed on to you because the work you order done NOW saves the gas equipment dealers money by keeping their installation crews busy during an off-peak heating season. With prices going higher on nearly everything you buy —this 10% Discount is an Important Saving.

10% DISCOUNT IF YOU PURCHASE NOW GAS HEATING EQUIPMENT
NO MONTHLY PAYMENTS UNTIL AFTER OCTOBER 1ST

● You save three ways by taking advantage of this special offer now. There is the immediate cash saving—10% off on any type of gas heating equipment except the circulating heater. You meet with no installation delays and get an unhurried job. You do not tie up your money because monthly payments do not start until October 1.

● This exceptional offer is in effect for a short time. Will you be one of the many thousands who will take advantage of it? Be thankful you did—order gas heating installed this week.

SEE YOUR DEALER OR

P·G·and E·

PACIFIC GAS AND ELECTRIC COMPANY
Owned · Operated · Managed by Californians

A Five-Point Opportunity for Home Owners to Modernize with Gas Heating at Low Cost

1. NO DOWN PAYMENT.
2. No monthly payment until October 1.
3. 36 month term loans.
4. 10% discount for immediate installation.
5. Credit approval simplified.

★ ★ ★

ACT NOW. This offer of 10% saving and deferred payments until October 1, is for a limited time only.

258-635

HAPPENINGS HERE ELEVEN YEARS AGO

Some Items Gleaned From Copies Of The Record Of Decade Ago

Mr. and Mrs. A. Hilton and friends were at Santa Cruz on Wednesday of this week.

Mrs. W. Jaques of Winchester street has joined Mrs. Hoadley in camp at Ben Lomond.

Mr. and Mrs. Palmer of Crocker avenue left for Yosemite this morning for two weeks.

Marriage licenses have been issued to Rudolph Kahrau of Daly City and Catherine Schmidt of San Francisco, and to Henry Bricker of Daly City and Hazel Kimball of San Francisco.

The graduates of Colma, twenty-six of them, had their big day of pleasure last Tuesday. Directed by W. J. Savage and accompanied by their teachers, Miss Helen Gilcrest and Miss May Ring, they went to Golden Gate Park, had lunch in a cozy spot, visited the aquarium and museum, rowed for a couple of hours on Stowe Lake, enjoyed the children's playground in the evening, returned to the city, had a dainty supper at Helwig's restaurant, enjoyed a fine show at the Orpheum and reached home five minutes after midnight. The whole program was carried out without a mishap and all agreed it was a famous day from beginning to end.

Mrs. Templin of Peoria street is on the sick list.

Mrs. H. Faulkner and her son Harry are enjoying a camping trip at the Big Basin.

The Sanders family of San Diego avenue are enjoying a vacation up the Russian River.

Maren Alice Nelson, infant daughter of Mr. and Mrs. Frithiof Nelson of Willits was baptized by the Rev. Ord Congdon at the evening service of the M. E. church last Sunday.

HOURS OF DARKNESS INCREASE ACCIDENTS

Reports state that accident records for 1934 show that there was not a single one of the twelve hours of normal darkness in which the rate of death per accident was less than during daytime hours. Yet many drive just as fast during darkness as in the daytime.

From 6 a. m. to 6 p. m., the normal daylight hours, there were 459,510 automobile accidents last year in which 15,050 persons were killed. From 6 p. m. to 6 a. m., the normal hours of darkness, when the volume of traffic generally is only one-fifth as great as in daytime, there were 422,490 accidents in which 20,950 persons were killed. The rate of death per accident was 51.4 per cent worse during the hours of darkness than during the hours of daylight, while on the basis of traffic volume, it was several hundred per cent greater.

Last year 2810 persons were killed in 79,380 accidents in the four rush hours from 6 to 10 in the mornings, while 10,940 were killed in 252,250 accidents in the four rush hours from 5 to 9 in the evenings. The deaths in the four evening hours exceeded the record of the four morning hours by 289 per cent, while the rate of death per accident during the four evening hours was 22.5 per cent worse than for the four morning hours. From 1 to 6 a. m., when traffic is the lightest, the rate of death per accident was nearly 32 per cent worse than the average for all accidents combined.

Drivers should be afraid of the dark. Pedestrians should take more than the usual precautions when crossing streets or walking along highways during the hours of dusk and darkness.

SET GENERATOR BACK

If the generator charging rate was advanced to meet the severe conditions of cold weather, have the brush adjusted to conform to the lesser requirements of the current season.

The danger of failing to do so is not so much that the battery will be overcharged, but that the constant heavy load will cause the generator itself to deteriorate. The lighter its work as a general rule, the longer its life will be.

Draining Crankcase

The proper time to drain the crankcase is after the motor has been run long enough to warm the oil so that it will run out freely.

This plan will assist in removing particles of carbon, sediment, or other substance.

RETARDED SPARK

If the spark is retarded too much, late firing occurs and the heat caused by the compressed mixture of gas reaches a greater area of cylinder wall, causing overheating.

MEANING OF DAY OF INDEPENDENCE

(By Maude Larue Ives)

Fireworks, picnics, candy, ice cream and lemonade — every conceivable thing that can thrill the heart of a girl of boy is expected on the Fourth of July. Dad and Mother, Grandpa and Grandma, brother John and sister Sue, all live their anticipations, for they are children, too, only grown a bit older. All down through the years of history, the loyal descendants of Uncle Sam look forward with happiness each summer to our greatest of all patriotic holidays. Why should the signing of a document cause all this bustle and commotion? These words from the Great Declaration itself are the answer: "We hold these truths to be self evident, that all men are created equal, that they are endowed by their Creator with certain inalienable Rights, that among these are Life, Liberty and the pursuit of Happiness."

Thomas Jefferson, Benjamin Franklin, John Adams, Roger Sherman and Robert Livingston were the members of a committee chosen to draw up a declaration. Thomas Jefferson proceeded to compose the document, which was somewhat modified later by Franklin and Adams. On the Fourth of July, Jefferson's declaration was adopted and later was signed by twenty-five members of the Continental Congress, but not without bitter wrangling because several members of this Congress opposed it. Each colony had one vote, the majority of the delegates casting it, while those of the minority opinion counted for nothing. Delaware had three delegates, but one of them, Caesar R. Rodney, was absent in Delaware, and of the two present one was on each side. A messenger was sent hastily for Rodney. On hearing the news of the deadlock, Rodney mounted his horse and started at full gallop for Philadelphia, 80 miles away. All day and all night he sped through forests and over streams. This was a greater ride than the more famous one of Paul Revere; the more remarkable, it seems, when we remember that the rider was suffering from a cancer in the face, which afterward was the cause of his death. The delegate reached the capital city just in time to cast his vote and save Delaware for freedom.

The rest of the story is well known. The ringing of the old Liberty Bell for freedom. Night was turned into day with bonfires and illuminations. The Declaration was read in cities, towns and villages—from the pulpits in the churches, from the public platform, at the head of each brigade of the army—and the roll of the drum and roar of cannon furnished the glad answer.

Since that time we have grown into a great nation. Could the men and women who suffered privation and death during the long War of Independence see our country as it is today, the great good it is accomplishing and the future work yet to be done, they would assuredly say, "Valley Forge was not lived in vain."

The Community Welfare Association meets every second and fourth Thursday of the month n the Daly City Theater Building. Edna Cosbie, secretary; Randolph 0669.

LESSON SERMON OF CHRISTIAN SCIENCE

"Thou art worthy, O Lord, to receive glory and honour and power: for thou hast created all things, and for thy pleasure they are and were created." These words from Revelation comprise the Golden Text to be used Sunday, June 23, in all Churches of Christ, Scientist, branches of The Mother Church, The First Church of Christ, Scientist, in Boston, Mass.

The subject of the Lesson-Sermon will be "Is the Universe, including Man, Evolved by Atomic Force?" Included among the Scriptural selections will be: "Howbeit we speak wisdom among them that are perfect: yet not the wisdom of this world, nor of the princes of this world, that come to nought: But we speak the wisdom of God in a mystery, even the hidden wisdom, which God ordained before the world unto our glory:" (I Corinthians 2: 6, 7).

The following passages from the Christian Science textbook, "Science and Health with Key to the Scriptures" by Mary Baker Eddy, will also be included: "Eternal things (verities) are God's thoughts as they exist in the spiritual realm of the real. Temporal things are the thoughts of mortals and are the unreal, being the opposite of the real or the spiritual and eternal" p. 337).

SOMETHING NEW

Rust weighs more than iron. Rust is formed as the iron absorbs oxygen, which has weight.

SAVE On Your Gasoline

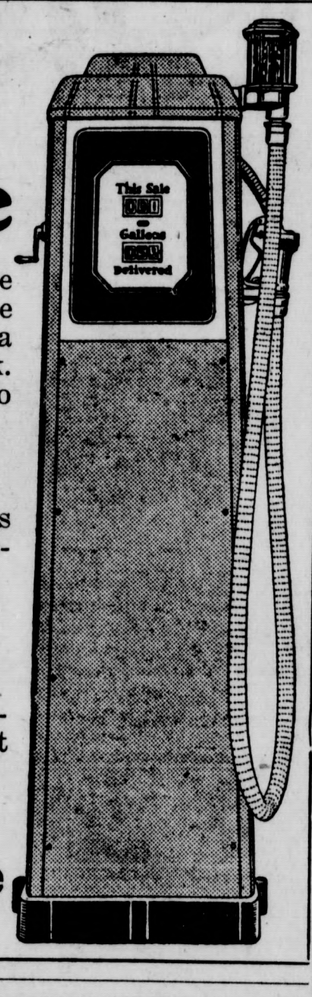

Our New Circulating Pumps are mechanical marvels. They figure your bills to the fraction of a cent while we fill your tank. There is no guess work and no chance for error.

—o—

Our Complete Equipment plus Your Favorite Brand of Gasoline merits your patronage.

—o—

FOR ECONOMY

We recommend Hancock Gasoline—16½c Gal. A 100 per cent independent. Why pay more?

—o—

Carr's Service

5897 Mission St., at Acton

IF . . .

If you wish to BUY, SELL or RENT
- A HOUSE
- A GARAGE
- A FLAT
- A LOT

Daly City Record

Classified Ads.

CALL RAndolph 3215

DIRECTORY DALY CITY ORGANIZATIONS

(Editor's Note: We invite all organizations of a fraternal or civic nature in this city to furnish the official name; meeting place; dates of meetings and name of secretary and telephone number for publication in the Lodge Directory.

* * *

The Daly City Workers of San Mateo County meet every Thursday evening at 8 o'clock sharp. All workers invited to come. George Harris, secretary, 272 Los Banos avenue.

* * *

El Carmelo Parlor, N. S. G. W., No. 256, meets in Colombo Hall the first and third Mondays, each month. E. Micco, financial and recording secretary; Randolph 1729 or 6630.

* * *

Colma Vista Grand Aerie, F. O. E., 1848, Eagles, meets every Thursday evening in Eagles Hall, except fifth Thursday. Anton Stura, secretary; Randolph 6820, Colma.

* * *

Court St. Mary No. 1155, Catholic Daughters of America, meets first and third Wednesday evenings, each month, in Eagles Hall. Margaret Fields, secretary; Delaware 1414.

* * *

Italian American Citizens Club of Daly City meets every third Friday of each month at Eagles Hall. Joseph Boltri, secretary Italian branch, Randolph 2670; Ed Cavagnaro, secretary English branch, Randolph 7583.

* * *

American Legion Auxiliary meets first and third Wednesdays at 474 San Diego avenue. Julia Jordan, secretary, 576 Bellevue avenue.

* * *

El Carmelo Parlor No. 181, N. D. G. W., meets in Masonic Hall the first and third Wednesday. Mrs. Alice Oldham, recording secretary. Telephone Overland 8372.

* * *

Vista Grande Circle No. 253, Companions of the Forest, meets second and fourth Wednesdays at Masonic Hall. Lillah W. Brown, secretary, 327 Willits street.

* * *

American Legion, Post No. 410, meets second and fourth Wednesdays. Manley Chaplin, adjutant.

* * *

Hillcrest Circle No. 1439, U. A. O. D., meets second and fourth Mondays at Masonic Hall. Madeline Fellows, secretary.

* * *

Old Glory Post No. 2044, Veterans of Foreign Wars meets second and fourth Fridays at Masonic Hall. Fred Linser, adjutant, 478 Irvington street.

* * *

Old Glory Auxiliary, Veterans of Foreign Wars, meets second and fourth Fridays at Eagles Hall. Genevieve Linser, secretary, 478 Irvington street.

* * *

Daly City Rod and Gun Club meets first Friday evening of each month at Eagles Hall. B. G. Kost, Secy.

* * *

Royal Neighbors of America, No. 635, meet in Masonic Hall first and third Fridays of month. Margaret Orr, secretary. Randolph 1700.

* * *

Veteran Firemens Association of Daly City meets first Friday of each month at Veterans Hall, Santa Barbara avenue. Ed Ford, secretary, 362 San Diego avenue, Randolph 4095.

GRACE CHURCH OF THE NAZARENE

Vista Grande at Santa Barbara
Rev. J. M. Gill, Pastor
Residence 171 Vista Grande
Telephone Randolph 7080

SUNDAYS

Bible School (alive to everybody's need), 9:45 a. m.
Morning Worship, 11:00 a. m.
N. Y. P. S. (Young People), 6:45
Evangelistic Service, 7:45 p. m.

WEDNESDAYS

Midweek Service, 7:45 p. m.

GRACE PRESBYTERIAN CHURCH

Corner Evergreen and Hanover.
John R. Stevenson, Pastor.
Telephone Delaware 4633.
1006 Hanover Street.

Sunday School, 10 A. M.
Morning Service, 11 A. M.
C. E. Young People, 6:45 P. M.
Evening Worship, 7:45 P. M.
Prayer Meeting, Wednesday evening, 7:45.

OUR LADY OF PERPETUAL HELP

Daly City, California.
Rev. James Donohoe, Pastor.
Hours of Masses: 6, 7:30, 9, 10:30 and 12:15 o'clock.
Services, 3 P. M.

HOLY ANGELS CHURCH

Colma, California.
Rev. Peter Flynn, Pastor.
Sunday Masses, 7:00 and 9:30.

FIRST CHURCH OF CHRIST, SCIENTIST

Miller and Elm Avenues
South San Francisco

Branch of the Mother Church, the First Church of Christ, Scientist, in Boston, Mass. Services Sunday at 11 a. m.; Wednesday, 8 p. m.
Sunday School 9:30 a. m. Primary class 11 a. m.
Reading Room open Monday and Thursday from 1 to 3 p. m. in the church edifice.

DELINQUENT TAX LIST

(Continued from Page 3)

Fabri, Joseph, lot 45, block 23....	5.65
Zuffi, Dominic R., lot 46, block 23	3.30
Leveroni, Rose, lot 47, block 23....	3.30
Cecchi, Adolph, lot 49, block 23....	3.30
Leveroni, Rose, lot 53, block 23..	9.18
Province of the Holy Name, lot 1, block 24	11.77
Province of the Holy Name, northerly 12.59 feet of lot 2, block 24	3.71

SEVENTY-FIVE DOLLAR LOT HOMESTEAD

Altman, Loretta E., lot 29, block 3	1.33
Callan, Bridgie E. and Thomas J., lot 35, block 3	1.23

CASTLE TRACT HOMESTEAD

McGuirk, Ann, northerly ½ of lot 29, block 2	6.24

NOTICE OF TAX SALE

Notice is hereby given that unless the taxes, together with all costs and delinquencies thereon, are sooner paid, the property described in said delinquent tax list upon which the said taxes are a lien respectively, will be sold to the City of Daly City by operation of law at the time and place hereinafter mentioned, in the manner and under the conditions prescribed by law.

Time of Sale—Saturday, June 29, 1935, at the hour of 10 o'clock A. M.

Place of Sale—City Hall of Daly City, County of San Mateo, State of California.

All the property hereinbefore described is in the City of Daly City, County of San Mateo, State of California.

Dated at Daly City, California, June 7, 1935.

JOHN DOYLE, Tax Collector.
By B. C. ROSS,
Deputy Tax Collector of Daly City.
June 7, 14, 21, 1935.

Ordinance No. 192

AN ORDINANCE AMENDING SECTION 2 OF ORDINANCE NO. 176 OF THE CITY OF DALY CITY, CALIFORNIA, ADOPTED OCTOBER 26, 1931, AND RELATING TO LANDS CLASSIFIED AS COMMERCIAL DISTRICT NO. 1.

The City Council of the City of Daly City do ordain as follows:

SECTION 1. That Section 2 of the Ordinance No. 176 of the City of Daly City, California, entitled, "An ordinance dividing the City of Daly City into residence, commercial and industrial districts, and governing the location of certain industries therein and prohibiting the establishment or maintenance of certain business or industries in said district," passed and adopted by the City Council of the City of Daly City on the 26th day of October, 1931, is hereby amended by adding thereto the following described property, towit:

Beginning N. 50 links from the quarter section corner on line between sections 1 and 12 in Township 3, South Range 6 W.; thence E. 296½ links; thence N. 169 links; thence W. 296½ links; thence S. 169 links to the place of beginning, containing ½ acres. Bounded N. by Thornton Tract E. by Railroad Ave., S. by 87th St., W. by Fleishhacker 5' strip of land, recorded in the County Recorder's office of the County of San Mateo, State of California.

SECTION 2. This ordinance shall be published once in the Daly City Record, a newspaper published weekly in said City of Daly City, California, and shall take effect and be in force at the expiration of thirty (30) days from and after its passage.

Introduced the 27th day of May, 1935.

Passed and adopted as an Ordinance of the City of Daly City, California, at a regular meeting of the City Council of Daly City held the 10th day of June, 1935, by the following vote, towit:

AYES, and in favor thereof, Councilmen: Selmi, Twesten, Fahy, Sundermann.
NOES, Councilmen: None.
ABSENT, Councilmen: Smith.

HENRY SUNDERMANN,
Acting Mayor of the City of Daly City.
ATTEST:
B. C. ROSS,
Clerk of the City of Daly City.
June 21, 1935

ELECTION NOTICE

SPECIAL SCHOOL TAX

NOTICE IS HEREBY GIVEN to the qualified electors of the VISITACION ELEMENTARY SCHOOL DISTRICT of the County of San Mateo, State of California, that an election will be held on the 8th day of JULY, 1935, at which will be submitted the question of voting an increase in the maximum rate of tax for school purposes for the District.

It will be necessary to raise the tax rate from thirty cents (30c) to forty-five cents (45c), for school purposes.

The polls will be open from 7:00 o'clock A. M. to 7:00 o'clock P. M.

The precincts in Brisbane, San Mateo County, California, will be consolidated into one (1) precinct and the polling place therefor shall be the Brisbane Elementary School. The officers appointed to conduct the election in said Brisbane consolidated precinct are Inspector, Mrs. M. Slater; Judges, Mrs. A. Coffin and Mrs. Mary Richards, being competent and qualified electors of said School District.

The precincts in Bayshore, San Mateo County, California, will be consolidated into one (1) precinct and the polling place therefor shall be the Bayshore Elementary School. The officers appointed to conduct the election in said Bayshore consolidated precinct are Inspector, L. Boehme, Jr., and Judges, Mrs. S. Byrne and Mrs. W. Lowe, being competent and qualified electors of said School District.

IN WITNESS WHEREOF, we have hereunto set our hands this 13th day of June, 1935.

JESSIE FORD,
ETHEL JONAS,
JACK WHEELER, Clerk,
Trustees of Visitacion Elementary School District, an Elementary School District of San Mateo County, California.
June 14-21-28-July 5, 1935

NOTICE OF TIME SET FOR HEARING PETITION FOR PROBATE OF WILL AND FOR SETTING ASIDE ESTATE WITHOUT ADMINISTRATION

6833

In the Superior Court of the State of California, in and for the County of San Mateo.

In the Matter of the Estate of Stephen Cec, also known as Stephan Cec, and Stephan Sec, Deceased.

NOTICE is hereby given that a petition for the probate of the will of Stephen Cec, also known as Stephan Cec, and Stephan Sec, Deceased, and for the issuance to ELIZABETH MARKOVICH CEC, of letters testamentary has been filed in this Court, and that Monday, the 1st day of July, 1935, at 10:00 o'clock in the forenoon of said day, at the Courtroom of department No. 1 of said Court, in the City of Redwood City, County of San Mateo, State of California, has been set for the hearing of said petition, at which time and place all persons interested in said estate are notified to appear and contest the same, if they choose. A prayer for setting aside the estate to the widow of said deceased, is included in said petition.

DATED: June 10th, 1935.
(Seal) E. B. HINMAN, Clerk.
By AMY R. HOLMES, Deputy Clerk.
(Endorsed) Filed June 10, 1935.
E. B. HINMAN, Clerk.
By AMY R. HOLMES, Deputy Clerk.
June 14-21-28, 1935.

Support Our Local Merchants

NOTICE TO CREDITORS

Estate of B. MILANO, also known as BIGGIO MELANO, BIAGGIO MILANO, and BIAGIO MILANO, deceased.

Notice is hereby given by the undersigned Executrix of the Will of the estate of B. MILANO, also known as BIGGIO MELANO, BIAGGIO MILANO, and BIAGIO MILANO, deceased, to the creditors of and all persons having claims against the said decedent, to file them with the necessary vouchers within six (6) months after the first publication of this notice in the office of the Clerk of the Superior Court of the State of California, in and for the County of San Mateo, or to exhibit them with the necessary vouchers within six (6) months after the first publication of this notice to the said Executrix at the office of W. H. Clay, her attorney, City Hall, South San Francisco, California, which said office the undersigned selects as her place of business in all matters connected with the estate of B. MILANO, also known as BIGGIO MELANO, BIAGGIO MILANO, and BIAGIO MILANO, deceased.

AMALIA MILANO,
Executrix of the estate of said deceased.
Dated, Daly City, Cal., June 17, 1935.
W. H. CLAY,
Attorney for Executrix,
City Hall, South San Francisco, Cal.
June 21-28, July 5-12-19, 1935.

SUMMONS

IN THE SUPERIOR COURT OF THE STATE OF CALIFORNIA, IN AND FOR THE COUNTY OF SAN MATEO.

SAN MATEO COUNTY TITLE COMPANY, a corporation, Plaintiff, vs. ALL PERSONS claiming any interest in, or lien upon, the real property herein described, or any part or portion thereof, Defendants.—No. 24263. Dept. 1.

THE PEOPLE OF THE STATE OF CALIFORNIA:

To all persons claiming any interest in, or lien upon, the real property herein described, or any part thereof, Defendants, GREETINGS:

You are hereby required to appear and answer the Complaint of the SAN MATEO COUNTY TITLE COMPANY, Plaintiff, filed with the Clerk of the above entitled Court and County, within three months after first publication of this summons, and to set forth what interest or lien, if any you have in or upon that certain real property, or any part thereof, situated in the County of San Mateo, State of California, particularly described as follows:

BEGINNING at a point on the Easterly line of the Bayshore Highway defined as bearing S. 80° 24' W. 62.50 feet from Station 113+95.07 on the center line of the survey for said State Highway designated as Division IV, Route 68, Section "A"; said point of beginning being further defined as bearing South 1338.42 feet and East 2201.67 feet from the most Northerly corner of Block 3 as shown on that certain map entitled "Amended Map of Subdivisions Nos. 1, 2 and 3 of City of Visitacion, California," filed in the office of the County Recorder of San Mateo County October 14, 1908 in Book 6 of Maps at page 45; thence from said point of beginning along said Easterly line of Bayshore Highway, S. 9° 36' E. 376.50 feet; thence on the arc of a curve to the left with a radius of 2062.50 feet an arc distance of 1010.33 feet; thence S. 37° 40' E. 736.28 feet to the most Northerly corner of that certain 0.056 Acre tract conveyed by Deed from San Mateo County Title Company to the State of California, dated March 8, 1934 and recorded March 13, 1934 in Book 613 of Official Records at page 187; thence leaving said line of Bayshore Highway and running along the Northwesterly line of said 0.056 Acre tract and along the prolongation thereof, S. 52° 20' W. 226 feet; thence N. 37° 40' W. 736.28 feet; thence on the arc of a curve to the right with a radius of 2288.5 feet an arc distance of 1121.26 feet; thence N. 9° 36' W. 376.50 feet; thence N. 80° 24' E. 226 feet to the point of beginning.

And you are hereby notified that, unless you so appear and answer, the plaintiff will apply to the Court for the relief demanded in the Complaint, to-wit: for judgment in rem against all the world and in favor of the plaintiff herein ascertaining and determining all estates, rights, titles, interests and claims, in and to the real property hereinabove described, and every part thereof; and adjuding that the plaintiff is the owner in fee simple of all of the aforesaid real property and establishing and quieting its title thereto, and determing all adverse claims thereto; and declaring that no other person has any right, title, interest or claim in or to said property, or any part thereof, or any lien thereon, of any kind or nature whatever.

Witness my hand and seal of said Court this 30th day of March A. D., 1935.
(Seal) E. B. HINMAN, Clerk.
By MARJORIE M. YOUNG, Deputy Clerk.

The first publication of this Summons was made in the Daly City Record, a newspaper of general circulation, published in the County of San Mateo, State of California, on the 19th day of April, A. D., 1935.

MEMORANDUM

The following persons are said to claim an interest in, or lien upon, said property adverse to plaintiff:

(1) Arnold Haase, 16 Turk Street, San Francisco.
(2) S. J. Palmer, 67 First Street, San Francisco.
(3) O. Disperati, 12 Oak Grove Street, San Francisco.
(4) L. Torres, 12 Oak Grove Street, San Francisco.
(5) Wm. J. & Pearl Harper, Brisbane, California.
(6) Ursa Warren, 501 Taylor Street, San Francisco.
(7) Mamie F. Goldkuhl, 430 Bowdoin Street, San Francisco.
(8) Jesse & Dorothy Cabral, 430 Bowdoin Street, San Francisco.
(9) Elsie Harrison, 326 Tara Street, San Francisco.
(10) Amos & Mary Kinney, Brisbane, California.
(11) C. K. Frost, 650 Geary Street, San Francisco.
(12) Alfred & Helen Richards, 134 Trumbull Street, San Francisco.
(13) Peter Pardini, c/o El Rey Garage, 16th & Shotwell, Streets, San Francisco.
(14) Zeta Harrison, 326 Tara Street, San Francisco.
(15) Trinidad Paul, 138-5th Avenue, San Francisco.
(16) Thomas R. Brown, 5835 Marshall Street, Oakland.
(17) Oliver List, 620 Alvarado Street, San Francisco.
(18) James & Edna Bennetts, Jr., Brisbane, California.
(19) Myrtie E. Dayton, 459-20th Avenue, San Francisco.
(20) Elizabeth C. Peters, Waltham, Massachusetts.
(21) Mary P. Drury, Waltham, Massachusetts.
(22) William H. Drury, Waltham, Massachusetts.
(23) William C. Drury, Waltham, Massachusetts.
(24) Vivian V. Drury, Waltham, Massachusetts.
(25) George P. Drury, 84 State Street, Boston, Massachusetts.
(26) Evelyn P. Drury, 84 State Street, Boston, Massachusetts.
(27) Mary Jane Daniell, Address Unknown.
(28) L. M. Hoefler, Trustee, Address Unknown.
(29) Elizabeth P. Hastings, Address Unknown.
(30) Henry C. Hastings, Address Unknown.
(31) Pacific Telephone & Telegraph Company, San Francisco, California.
(32) The Anglo California National Bank of San Francisco, San Francisco, California.
(33) County of San Mateo, Court House, Redwood City, State of California.
(34) San Bruno Turn Pike Co., a defunct corporation.
(35) City & County of San Francisco, City Hall, San Francisco, State of California.

W. H. Morrissey,
Attorney at Law,
Redwood City, California.
April 19--June 21, 1935

You can help yourself and your home newspaper by patronizing your home merchants.

WATCH THE CURVES

By RICHARD HOFFMANN

Copyright by Richard Hoffmann
WNU Service

SYNOPSIS

Following his father's bitter criticism of his idle life, and the withdrawal of financial assistance, Hal Ireland, only son of a wealthy banker, finds himself practically without funds but with the promise of a situation in San Francisco, which city he must reach, from New York, within a definite time limit. He takes passage with a cross-country auto party on a "share expense" basis.

CHAPTER II—Continued

—2—

"'Sfunny," he said, "how that Larsen thought I was with the chippy, wasn't it?"

"How do you know she's a chippy?" said Hal in spontaneous irritation.

"She looks it, doesn't she?" said Crack, his lazy amiability undismayed.

"No," said Hal, promptly hoping to confirm that she didn't.

There was another pause—apparently serene for Crack but oddly irksome for Hal. A truck passing in the street shot out a violent backfire opposite them; Hal started all through his body, and glanced at the man again. Crack was in complete, indolent repose still, his quiet look barely stirred by a hint of sly mischief—as if he had caused that sudden explosion to confirm some lazy guess about Hal.

He stepped confidentially to Hal's side of the door and said in a low tone: "See that big bird standin' at the back there? He's a dick. A detective."

Hal raised his eyebrows perfunctorily before he said, "How d'you know that?"

"I thought he was," Crack said, "and then I saw his badge."

"H'm," said Hal.

Crack smiled and, except for a vague, drowsy speculation in his eyes, his smile was youthful, halfway candid, not unengaging. "He's not looking for you, is he?" he said, cocking his head a very little.

"If he were, he shouldn't have much trouble finding me; and I'd be an ass to tell you anyway, wouldn't I?"

Crack's smile sobered just a shadow. After a while he said, "Think she's going to Hollywood?" It happened to be precisely what Hal was moodily wondering, and he was startled into a shrewder look at Crack.

"Wouldn't be surprised," he said, and wished he hadn't been trapped even into that much interest.

"She's got a good figure," said Crack speculatively. "I like sorta broad shoulders and nice clean-cut ankles on a babe, don't you?"

"Hadn't thought," Hal murmured straight ahead of him, angry and a little ashamed that this shy-mannered stranger should mention the very things he looked for first in any girl.

Hal snapped his cigarette into the gutter and went inside to sit on his suitcase again. The girl hadn't altered her position of solemn, en-garde waiting. But the terrier stretched luxuriously—leaning 'way forward with his hind legs straight out and his chin stretched up. The stretch broke into a friendly grin and a wagging of the docked tail when he met Hal's eyes. Hal smiled, winked, and held out his hand. The dog came stepping forward to the end of his lead and put a cold nose against Hal's fingers. The girl's head turned quickly; Hal saw that her solemn eyes were large and of a deep, yellowed-flecked blue—also that they were alive with the beginnings of defensive hostility; at once she pulled the dog back and looked away.

You can go to the devil, Hal said to himself—you and your broad shoulders and your slim ankles; I hope Martin Crack makes you and makes you like it.

A little after eleven, some luggage—two veteran suitcases, a cardboard hatbox already losing the rim of its lid and a dress-box tied up with two kinds of string—arrived from the Grand Central. It was the work of but fifteen minutes more for Larsen to find Jake Miller in the garage behind the office and start him loading. Miller's car was a large Packard sedan of another decade with paint stained and lusterless as the garage floor, a diagonal of adhesive tape across the dull windshield, and all the nickel-work the color of old and unloved pewter.

Miller's futile hand unfolded an immense trunk rack on the back, took out a tarpaulin and began spreading it with care over two oil puddles on the garage floor. On this he stacked the luggage with what seemed accidental neatness and lashed the tarpaulin around it with clothesline.

Added to everything else, thought Hal, he'll go sound asleep at the wheel and run us into somebody's house.

"How many passengers have you got?" Hal asked when the luggage was up.

"Seven," said Miller.

"Six besides yourself, 'ey?" said Hal, thinking, Oh good G--d!

"Seven," Miller repeated. "Got a intention. Got a seat stands on a box between the jump-seats." He chuckled as if he had outwitted some one. "I'll show it to you."

"I guess I'll see it soon enough," said Hal. "What are we waiting for now?"

"Nothin'," said Miller, grinning.

"Well, where's everybody else?"

"In the office, reckon."

"How about loading 'em in and starting?"

Miller chuckled again. "Guess we might's well."

Hal leaned against a pillar of the garage—hands in side pockets, quick, sure eyes brooding, mouth moodily set between the lean lines of his cheeks—and watched them file in, his "companions" for an eight-day July ride through country which he vaguely conceived as the flat, dusty setting for midwestern novels.

First came Mr. and Mrs. Pulsipher—she almost scuttling, like a brood hen who knows that in another moment panic will be at her heels, and he following close with lanky bewilderment and the short steps of someone being pushed from behind. They hurried into the back seat.

Then came the nun, who had sat cool and unmoving all this time in a corner of the office, her tranquil face patient, faintly sad, and immaculate as its tight white framing. And then came Miller, stuffing soiled money into his soiled wallet; and then Martin Crack, looking like an ambitionless, easily pleased countryman except for the special tidiness of his thinning hair and the lazy speculation under his blue eyes. After him came the girl, and Hal realized that, without knowing it, he had been waiting to see her walk. It had the grace that comes from unconsciousness of effect, the charm that is near awkwardness, like the walk of a long-legged boy, suggestive of inquiry, of expectance.

You can still go to the devil, Hal thought, but if you walk to him that way, I shall watch you with admiration.

But he wished Crack hadn't said that about broad shoulders and slim ankles.

"The ladies usually starts off in back," Miller said and waited for Pulsipher to lunge forward abruptly and abandon his injured wife.

The nun got in and the girl. The dog wasn't so keen about the idea, and

There Was Something Funny About the Unreality of the Thing.

he growled ominously as Crack stooped to help him. And then Hal saw that another man had come—a bulky, ruddy, tough-cheeked man of perhaps fifty, in a pepper-and-salt suit, no waistcoat, gay bow tie, and panama hat.

Miller surveyed him with a half-smile in his sleepiness and said, "You're biggest: you better get in front." And he added a drowsy "Hey" for Hal.

Crack got into the farther jump-seat, Pulsipher took the invention next him, and Hal cramped himself in last. There was a slamming of doors, and the oppression of the eight days ahead, crowded among these dull and mutually distrustful strangers, was shut into the close, dusty-mohair atmosphere. Miller leaned over the wheel as if he were already going very fast, and dragged back the lever noisily. The engine gave a first tug against its load, moved it, gathered sudden momentum, and plunged with venerable eagerness down the ramp into the hazy heat of Forty-eighth street.

Score for the first speech of the trip went to Mrs. Pulsipher; time: ten minutes. Passing the long, stone-faced docks with sunlit masts and flags and funnels visible over them, she suddenly announced, "That's where the boat goes to Europe."

The burly man in the front seat turned slowly and suspiciously round, a fresh but unheeded cigarette puffing and joggling at the side of his lips as he said, "Which boat, ma'am?"

"All the boats—to Europe," said Mrs. Pulsipher, her manner implying she hadn't been speaking to him.

The man edged himself sidewise, with his arm along the back of the seat, and looked at her with a scholar's potential respect.

"You've been to Europe," he stated.

"No," said Mrs. Pulsipher severely. "But we've been in New York two weeks and my son-in-law from Bridgeport showed us all over and showed us where the boat goes to Europe. This is where it goes from."

"I believe you, mam," said the man, his deep voice quiet and respectful. "It's very interesting. My name is Kerrigan—Giles Kerrigan. I am looking forward to this journey, but I judge we're mostly strangers. Let us have introductions." His unsmiling look continued past Hal in the direction of Mrs. Pulsipher.

"Mrs. Ella Pulsipher," she said, less severely: "and that's John Pulsipher, my husband."

"You're from Iowa, mam," said Kerrigan.

"Yes," said Mrs. Pulsipher, interested beyond distrust now. "Burbank. How did you guess?"

"Los Angeles is the capital of Iowa, mam," said Kerrigan solemnly, "and I was told this crate—this car was going there." Hal thought, the man's probably a nut. Kerrigan went on: "I vote for you for chaperon of this emigration, Mrs. P. Will you get us the names of the other ladies?"

There was a moment of silence and then a very soft, careful, faintly foreign voice behind Hal said, "I am Sister Anastasia." It was surprisingly beautiful to hear her say "Ahna-stahzia." Hal looked up at the duplicate rear-vision-mirror to see if the Trafford girl's expression was as soft and gentle as that name, but he could see only her clear, possessed profile and the brief flow of golden hair under the protective rim of her blue hat.

Go ahead, look like that: somebody's going to speak to you now.

But her barely pursed lips parted in a slight smile when Mrs. Pulsipher said, "And your name, young lady?" "Trafford," said the girl, in a tone nearer huskiness than you expected: "Barry Trafford." "Barry?" said Mrs. Pulsipher. "That sounds like a man's name." "I know," said the girl quietly; "my father liked it."

"And did well to," said Kerrigan in grave courtliness, "if you'll allow me."

Hal saw her head turn, saw her blue eyes large and solemn but not hostile as she said, "Thank you." Even without looking in the mirror, he was conscious of her—both in it and behind him. Relax, you, d—n it, relax: I won't speak to you.

Martin Crack announced himself then, with a lazy sort of modesty neither amiable nor otherwise, and Kerrigan looked at Hal.

"Henry Ireland," said Hal, trying to match the humorlessness of the brown, sedate eyes, even as he wondered if he really saw deep in them a flicker of something youthful and eager.

Mrs. Pulsipher tumbled quick words at him from behind: "Any relation to that Frederick Ireland, that banker, that Ireland who's president of that big bank here?" Hal turned his head as far as he could without moving his body. "Oh, yes," he said. "Eldest and favorite son."

Gaunt John Pulsipher, racked by some surprising and hampered eagerness, began to stammer, quick, unconvincing laughter in his throat, until he snapped his lean fingers; then he said, "He-he-he-he ain't got but the one son."

"That would still leave me eldest," said Hal drily.

Pulsipher's earnestness slowly faded; he blushed, tried to smile, dropped his eyes, and murmured, "I thought you was foolin'."

Hal glanced into the mirror and a slight, wry satisfaction stirred his lips; the Trafford girl's eyes—not meeting his—were angry as when she had pulled her dog back from him, angrier, perhaps, for the knowledge that he was looking at her reflection and smiling to himself. He hoped so.

"And our pilot," Kerrigan said, gesturing briefly with a strong, not ungraceful hand: "Mr. Jake (Ace) Miller." Miller grinned.

"I always think," said Mrs. Pulsipher, with resumed severity, "that when strangers come together, it's nice to try to make everything pleasant as they can for each other. It's not hard to be nice."

"It must be hard for some people," said Barry Trafford's low voice.

"Maybe it is," Mrs. Pulsifer agreed, grimly pleased. "It's too bad if it's that way, too. They miss so much for themselves."

"They think it's the others who're missing it, so I s'pose that makes it even," said Barry.

Hal chuckled inside: That's the girl; but I'll make you madder than that, too. And before we get to Los Angeles, possibly you'll be sorry for it.

He looked at Kerrigan. The brown eyes were thinly sedate over wise sparks of laughter; and then one eyelid flicked down and up, quick as a camera shutter.

There was something funny about the unreality of the thing. Hal had to believe New Jersey and the hot sun and the unyielding lumpiness of the seat; but he couldn't believe anything beyond that, couldn't visualize the journey's ever getting farther than New Jersey. He couldn't believe that these seven other people, close and real and hot around him now, would stay real; nor that his mood, mixed of defiance, impatience, and anger with himself for getting into such a joyless state, would stay real; nor that his vivid sense of the girl's well-formed, hostile presence behind him would. Yet the journey and its days undoubtedly lay ahead; and it couldn't stay as it was now. A continuance of that was patently too fantastic to credit, for eight days, for eight hours even. The son of Frederick Ireland coasting on his father's name! Good old Frederick Ireland.

At least he had pretty well settled that they'd leave him alone now. Pulsipher had retired into humble perplexity, and there was no one on the running board to talk to Hal through the window. The restraint he seemed to have imposed upon the sociability of the load might wear off; or he'd get used to it.

(TO BE CONTINUED)

OUR COMIC SECTION

Events in the Lives of Little Men

FINNEY OF THE FORCE

By Ted O'Loughlin
© By Western Newspaper Union

Accommodating

THE FEATHERHEADS

By Osborne
© Western Newspaper Union

Money Madness

DELINQUENT TAX LIST

DELINQUENT TAX LIST OF THE CITY OF DALY CITY, COUNTY OF SAN MATEO, STATE OF CALIFORNIA, FOR THE FISCAL YEAR ENDING JUNE 30, 1935.

All taxpayers are requested to examine carefully the Delinquent Tax List and report errors, if any, immediately.

ABBEY HOMESTEAD

Lynch, Edward J., lot 1, block 1	$ 3.69
Edwards, Jean, lot 2, block 1	3.69
Andrews, Thos. P., lot 3, block 1	3.69
Andrews, Thos. P., lot 4, block 1	3.69
Lynch, Edward J., lot 6, block 1	7.87
Lynch, Edward J., lot 1, block 2	3.69
Lynch, Edward J., lot 2, block 2	3.69
Edwards, Jean, northerly 24 feet of lot 5, block 2	2.02
Witts, Susan, southerly 24 feet of lot 5, block 2	2.02
The Doxsee Co., lot 6, block 2	3.37
Weinstein, L., portion of lot 8, block 2	2.02
Noble, H. H., lot 2, block 3	3.69
Noble, H. H., lot 3, block 3	3.69
Leveroni, Benedete, lot 1, block 4	3.69
Leveroni, Benedete, lot 2, block 4	3.69
Leveroni, Benedete, lot 3, block 4	3.69
Callan, Thos. J. and Bridgie E., northerly 75 feet of lot 4, block 4	2.44
Maloon, Seth, southerly 40 feet of lot 4, block 4	1.60
Leveroni, Benedete, lot 5, block 4	3.69
Leveroni, Benedete, lot 6, block 4	3.69
Faustina, J. E. and Hilda E., northerly 100 feet of lot 7 and southerly 30 feet of lot 8, block 4	3.61
May, Louis, lot 7, block 5	3.69
May, Louis, lot 8, block 5	3.69
Brady, Mathew V., undivided half interest all of lot 1 and northerly portion of lot 6, block 15	2.86
Lartigan, Aug. J. and Katherine I., undivided half interest all of lot 1 and northerly portion of lot 6, block 15	2.86

ACREAGE

Dolan, Joseph F. and Lena, .7 acre east line of Mission st., 283.80 feet north of Bismarck 147.37x-206.55 feet	52.44

R. V. KNOWLES SUB. NO. 2

Grewe, Mary, less westerly 43.22 feet of lot 9	1.44
Coltraro, John J., less westerly 43.22 feet of lot 12	1.19
Bromfield, D. Gordon and Vincent Marion R., ½ interest each, lot 14	5.14
Knowles, R. V. and J. D. Bromfield, ½ interest each, lot 19	19.58

CONCORDIA HOMESTEAD

Bernstein, A., lot 2, block 2	2.75
Cavalry, John H., lot 4, block 2	4.53
Bonan, S. Z., lot 13, block 2	2.44
Berg, Harrold B. and Bernice, 2/3 interest lots 14 and 15, block 2	3.69
Wiener, Selma S., 1/3 interest lots 14 and 15, block 2	2.02

CONCORDIA LAND CO.

Towne, Minnie, lot 5, block 2	4.53
Sugarman, Bernice, lot 7, block 2	2.76
Bank of America, N.T.&S.A., lot 14, block 2	2.44
Sugarman, Bernice, lot 16, block 2	2.44
Sugarman, Bernice, lot 18, block 2	2.44
Sugarman, Bernice, lot 19, block 2	2.44
Sugarman, Bernice, lot 20, block 2	2.44
Sugarman, Bernice, lot 22, block 2	2.44
Robison, Charles, lot 23, block 2	2.44
Robison, Charles, lot 24, block 2	2.44
Robison, Charles, lot 25, block 2	2.44
Robison, Charles, lot 26, block 2	7.46
Fredroy Realty Co., lot 18, block 3	2.86
Seidel, Mary E., lot 21, block 3	2.86
Fredroy Realty Co., lot 35, block 3	2.44
O'Brien, Lillian G., lot 6, block 4	6.20
Finette, Helen, lot 12, block 4	17.52
Soloman, Eleanor B., lot 18, block 4	28.63
Soloman, Eleanor B., lot 19, block 4	28.63
Nicolo, Perrone, lot 20, block 4	12.49
Cohn, Leopold, lot 21, block 4	35.00
The Doxsee Co., lot 24, block 4	29.98
O'Shea, Veronica, lot 37, block 4	2.44
Leonard, Raymond, lot 38, block 4	2.44
Heffron, Howard E., lot 39, block 4	8.13
Heffron, Howard E., lot 40, block 4	2.44
Heffron, Howard E., lot 41, block 4	2.44
Austen, Arless, lot 49, block 4	2.44
Austen, Arless, lot 50, block 4	2.44
Austen, Arless, lot 51, block 4	2.44
Austen, Arless, lot 52, block 4	2.85
Boriea, Ethel, lot 53, block 4	2.44
Kenny, John W., lot 14, block 5	17.70
Tatone, F. and Nicoletta, lot 21, block 5	11.47
Sugarman, Edw., lot 26, block 5	2.44
Sugarman, Edw., lot 27, block 5	2.44
Sink, E. M., lot 36, block 5	2.44
Scott, Alexander J., lot 37, block 5	2.44
Edwards, Jean, lot 43, block 5	2.44
The Doxsee Co., 23x100 feet, lot E, block 5	31.39
Riddell, Minnie, lot 6, block 6	2.44
Riddell, Minnie, lot 7, block 6	2.44
Champney, E. F., lot 8, block 6	2.44
Champney, E. F., lot 9, block 6	2.44
Lamb, Mary E., lot 21, block 6	1.60
Hallonquist, Victor, lot 22, block 6	1.60
Lamb, Mary E., lot 23, block 6	1.60
Lamb, Mary E., lot 24, block 6	1.60
Lamb, Mary E., lot 25, block 6	1.60
Lamb, Mary E., lot 27, block 6	1.60
Lamb, Mary E., lot 28, block 6	1.60
Lamb, Mary E., lot 29, block 6	1.60
Lamb, Mary E., lot 30, block 6	1.60
Lamb, Mary E., lot 31, block 6	1.60
International Funding & Com'l Corp., lot 32, block 6	1.60
International Funding & Com'l Corp., lot 33, block 6	1.51
Lamb, Mary E., 10 feet of lot 33 and all of lot 34, block 6	1.69
Lamb, Mary E., lot 35, block 6	1.60
Lamb, Mary E., lot 36, block 6	1.60
Skwartisch, John, lot 1, block 7	4.11
Skwartisch, John, lot 2, block 7	2.44
Freeman, Geo. W. and P., lot 14, block 7	4.86
Lamb, Mary E., lot 15, block 7	2.44
The Doxsee Co., lot 16, block 7	2.35
The Doxsee Co., lot 17, block 7	2.44
The Doxsee Co., lot 18, block 7	2.35
Lamb, Mary E., lot 19, block 7	2.44
Lamb, Mary E., lot 20, block 7	2.44
Lamb, Mary E., lot 21, block 7	2.44
Lamb, Mary E., lot 22, block 7	2.44
Lamb, Mary E., lot 24, block 7	2.44
Edwards, Jean, lot 25, block 7	1.60
Edwards, Jean, lot 26, block 7	1.60
Edwards, Jean, lot 27, block 7	1.60
Lamb, Mary E., lot 28, block 7	1.60
Lamb, Mary E., lot 29, black 7	1.60
Lamb, Mary E., lot 30, block 7	1.60
Lamb, Mary E., lot 31, block 7	1.60
Fredroy Realty Co., lot 32, block 7	1.60
Lamb, Mary E., lot 33, block 7	1.60
Lamb, Mary E., lot 34, block 7	1.60
Lamb, Mary E., lot 35, block 7	1.60
Lamb, Mary E., lot 36, block 7	1.60
Lamb, Mary E., lot 37, block 7	1.60
Radston, Leona, lot 44, block 7	1.60
Lamb, Mary E., lot 47, block 7	1.60
Lamb, Mary E., lot 48, block 7	1.60
Marshall, Lucy J., lot 1, block 8	4.11
Donnelly John C., lot 4, block 8	2.44
Donnelly, John C., lot 5, block 8	2.44
Foppiano, Fred, lot 9, block 8	2.44
Foppiano, Fred, lot 10, block 8	7.54
Flagcollet, Catherine, lot 14, block 8	4.78
Lamb, Mary E., lot 15, block 8	2.44
Berard, L. E., lot 24, block 8	2.44
Fina, Pasquale P., westerly 12 feet 6 inches of lot 32 and all of lot 33, block 8	2.28
Dodszweit, Mike, lot 34, block 8	1.81
Lamb, Mary E., lot 35, block 8	1.60
Lamb, Mary E., lot 38, block 8	1.60
Lamb, Mary E., lot 39, block 8	1.60
Lamb, Mary E., lot 40, block 8	1.60
Lamb, Mary E., lot 41, block 8	1.60
Lamb, Mary E., lot 42, block 8	1.60
Gutierez, Jose and Adelena, lot 44, block 8	1.60
Berard, L. E., lot 45, block 8	1.60
Lamb, Mary E., lot 48, block 8	1.60

CROCKER TRACT

Anderson, Chas. A., less 9x25 feet lot 8, block 1	10.68
Castro, Lena, lot 14, block 2	15.40
Elliot, Maria T., southeasterly 78 feet of lot 23, block 2	7.05
Elliot, Maria T., southeasterly 78 feet of lot 24, block 2	4.81
Ginsberg, Hannah, southeasterly 78 feet of lot 26, block 2	4.81
Herlihy, Mary, southeasterly 78 feet of lot 28, block 2	9.71
Herlihy, Cornelius and Mary, southeasterly 78 feet of lot 29, block 2	9.71
Cronin, Jermiah and Margaret, southeasterly 78 feet of lot 36, block 2	4.81
Kraus, Dora and Hansen, Eliz., lot 12, block 3	41.56
Varney, F. W., lot 13, block 3	15.40
Johnson, Effie, lot 15, block 3	7.13
Kelly, Jeremiah and Lee, Jefferson D., lot 23, block 3	16.07
Edwards, D. H. and M. A., southeasterly 78 feet of lot 28, block 3	4.81
Edwards, D. H. and M. A., southeasterly 78 feet of lot 29, block 3	4.81
Edwards, D. H. and M. A., southeasterly 78 feet of lot 30, block 3	4.81
Bangs, Lillian M., southeasterly 78 feet of lot 39, block 3	17.24
Pavlos, Peter, southeasterly 78 feet of lot 46, block 3	20.81
Pavlos, Tully, southeasterly 78 feet of lot 47, block 3	4.81
Fellows, Horace and Madeline, southeasterly 78 feet of lot 31, block 4	9.71
Fellows, Horace and Madeline, southeasterly 78 feet of lot 32, block 4	9.71
Fellows, Horace and Madeline, southeasterly 78 feet of lot 33, block 4	9.71
Anderson, Charles A., southeasterly 78 feet of lot 37, block 4	11.19
Anderson, Charles A., southeasterly 78 feet of lot 38, block 4	5.41
Gilli, Orienti and wife, lot 1, block 5	7.46
Fahy, John J., portion of lots 27 and 28, block 5	12.89
Burr, Albert E. and Melanie J., lot 35, block 5	13.73
Carlson, Emil, lot 4, block 6	15.49
Callan, Thomas J., lot 15, block 6	35.53
Kelly, Jeremiah and Lee, Jefferson D., lot 33, block 6	13.73
Schultz, William, lot 42, block 6	15.82
Fitzgerald, Thomas, lot 11, block 7	7.33
Alasandro, Antonio and Samuel, lot 12, block 7	10.80
Regan, Wm. M. and Catherine, lot 15, block 7	16.65
Pepper, Spencer F. and Luella D., lot 19, block 7	14.98
Brewer, Edward and Mary B., lot 29, block 7	10.38
Gianelli, Geo. D. and Genevieve B., lot 37, block 7	15.40
Ghent, Edwin H. and Evelyn R., lot 41, block 7	7.87
Haller, Chas. and Ruby, lot 5, block 8	29.80
Johnson, Louis L. and Marie A. lot 6, block 8	45.53
Hultberg, Robt. and Aurora, lot 12, block 8	14.56
Beilhes, Leon, lot 4, block 9	6.62
Beilhes, Constance K., lot 5, block 9	38.36
Elling, Alfred T., lot 8, block 9	8.20
McKell, Jas. W. and Lizzie, lot 15, block 9	35.70
Anders, Carl H., lot 23, block 9	6.20
Anders, Carl H., lot 24, block 9	8.74
Gilger, Anna and Chas., lot 5, block 10	20.33
Doyle, Frank J., lot 10, block 10	6.20
Wegner, Nicholas and Julia, lot 36, block 10	8.62
Helman, Clara, lot 38, block 10	14.14
Freichs, Kathryn A. and Carl, lot 41, block 10	6.93
Favoretta, Vivian S., lot 4, block 11	19.78
Favoretta, Vivian S., lot 5, block 11	17.95
Gallagher, Robt. and Essie, lot 20, block 11	46.00
Hurst, Joseph, lot 22, block 11	9.73
Epstein, M., lot 26, block 11	6.62
Mooney, Wm., lot 6, block 12	6.20
Moriarty, John J., lot 11, block 12	5.37
Moriarty, John J., lot 12, block 12	5.37
Moriarty, John J., lot 17, block 12	6.20
Moriarty, John J., lot 18, block 12	6.20
Molfino, Albert A., lot 19, block 12	28.96
Urban Realty Imp. Co., westerly 25 feet of lot 6, westerly 25 feet of lot 7, westerly 25 feet of lot 8, block 13	11.22
Lena, Angelo and Attilie, lot 9, block 13	14.31
Lena, Angelo and Attilie, lot 10, block 13	5.37
Lena, George, lot 11, block 13	34.27
Lena, Angelo and A., lot 12, block 13	5.93
Poket, Jas. J., lot 26, block 13	5.53
Weldon, Joseph E. and Laura, lot 19, block 14	14.82
Hurst, Joseph, lot 35, block 14	6.33
Benner, Alton and Ruth, lot 10, block 15	6.73
The Doxsee Co., lot 18, block 15	35.11
Callan, Thos. J., lot 19, block 15	35.11
Nordstrom, Oscar and Ester, lot 21, block 15	14.56
Peterson, Emil W., lot 6, block 16	20.78
Shappiro, Harry and Molly, lot 16, block 17	12.89
Bottini, Lena, lot 5, block 18	11.22
McKee, Harry B. and Emma, lot 17, block 18	38.21
Continoli, Francesco and Antonio, lot 20, block 18	12.31
Bona, Pissieri, lot 29, block 18	5.93
Sjolander, Esther, lot 1, block 19	5.31
Sjolander, Esther, lot 2, block 19	5.37
Merrill, Foster B. and Mellissa, lot 19, block 19	41.80
Wall, Robert and Lorraine, lot 10, block 20	39.96
Tway, Geo. S., lot 13, block 20	38.04
Molfino, Albert A., lot 18, block 20	33.02
Callan, Thos. J., lot 29, block 20	33.43
Frandsen, Sorine E., lot 30, block 20	16.14
Frandsen, Sorine E., lot 31, block 20	16.14
Cronin, Alma, lot 32, block 20	5.54
Seach, Chas. W., lot 13, block 21	10.80
Nation, Julia M., lot 27, block 21	6.73
Fellows, Madeline, lot 32, block 21	40.13
Hochman, John and Elsa, lot 35, block 21	12.89
Jordan, Elmer H. and Julia V., lot 17, block 22	29.26
Jordan, Elmer H. and Julia V., lot 18, block 22	26.51
Jordan, Elmer H. and Julia V., lot 19, block 22	29.60
Callan, Thos J., lot 20, block 22	33.02
Petiti, Frank and Mary, lot 27, block 22	9.55
Slivkoff, Nick and Alice, lot 34, block 22	10.89
Slivkoff, Nick and Alice, lot 35, block 22	10.89
Bordson, Peter S. and Olga, lot 2, block 23	14.46
Eldrup, Severin, lot 12, block 23	26.44
Eldrup, Severin, lot 13, block 23	26.44
Kresteller Motor Co., lot 16, block 23	26.44
Kresteller Motor Co., lot 17, block 23	26.44
Levenson, Jeanette, lot 18, block 23	26.44
Johnson, Marjorie, lot 20, block 23	26.43
Johnson, Marjorie, lot 21, block 23	26.44
Fellows, Horace and Madeline, lot 29, block 23	10.80
Combellack, Mary E., lot 1, block 24	3.69
Combellack, Mary E., lot 2, block 24	3.69
Perry, Manuel D., lot 16, block 24	72.21
Cunningham, A. W., lot 20, block 24	85.89
Cunningham, A. W., lot 21, block 24	33.02
Warner, Opie L. and Lucia H., lot 5, block 25	15.99
Getz, B. (a corp.), lot 6, block 25	26.44
The Doxsee Co., lot 10, block 25	26.43
The Doxsee Co., lot 11, block 25	26.44
Mullane, John, lot 28, block 25	15.59
Kennedy, Gertrude et al., lot 32, block 25	85.89
Fellows, Horace and Madeline, lot 3 block 26	5.37
Kennedy, Gertrude et al., lot 12 block 26	33.43
Crandall, Howard A., lot 16, block 26	38.87
Crandall, Howard A., lot 17, block 26	38.87
Elliason, John, lot 19, block 26	4.53
Aloisio, Savina, lot 22, block 26	4.53
D. H. and M. A. Edwards Co., lot 23, block 26	2.34
The Doxsee Co., lot 25, block 26	7.65
Griffith, Elmer L. and Jennie M., lot 26, block 26	7.65
Howard, Bertha V., lot 27, block 26	12.47
Molfino, Albert A., lot 30, block 26	34.27
Wells Fargo Bank & Union Trust Co., lot 4 block 27	9.55
Nordquist, John, lot 20, block 27	93.32
Fournier, Antime and Florence L., lot 21, block 27	42.84
Skinner, Alex B. and Jennie, lot 22, block 27	34.85
Fournier, Antime and Florence, lot 23, block 27	30.85
Johnson, Marjorie, lot 25, block 27	28.44
Stewart, Wm. and Alice, lot 26, block 27	4.11
Brallier, D. S., lot 3, block 28	3.69
Kennedy, Margaret, lot 4, block 28	3.89
Korbmacher, Hugh and Paula, lot 11, block 28	39.52
Bindi, Albert and Helen, northeasterly 91 feet of lot 13, southwesterly 3.11 feet of lot 14, block 28	11.55
Callan, Thos. J., lot 12, block 29	26.44
Callan, Thos. H., lot 13, block 29	26.43
O'Connor, Helena, lot 14, block 29	3.69
Otto, Evelyn, lot 15, block 29	26.44
Liston, Harry and Lillian, lot 20, block 29	5.73
D'Isep, Albert and Emma, lot 21, block 29	12.31
Junkins, Jno. S., lot 6, block 30	26.44
Junkins, Jno. S., lot 7, block 30	26.44
Junkins, Jno. S., lot 8, block 30	26.44
Junkins, Jno. S., lot 9, block 30	26.44
Junkins, Jno. S., lot 10, block 30	26.44
Wall, Mary A., lot 16, block 30	33.13
Carter, Dora B., lot 17, block 30	15.99
Sanders, Louis, lot 18, block 30	33.13
Anglo Calif. Securities Co., lot 41, block 30	11.31
Anglo Calif. Securities Co., lot 42, block 30	13.31
Cummings, Alice, lot 11, block 31	6.82
Pfeiffer, Fred and Stewart, Roy E., lot 25, block 31	5.22
Steelhammer, Arthur and Eva, lot lot 9, block 32	24.07
Steelhammer, Arthur and Eva, lot 10, block 32	24.07
Steelhammer, Arthur and Eva, lot 11, block 32	24.07
Steelhammer, Arthur and Eva, lot 12, block 32	24.07
Steelhammer, Arthur and Eva, lot 13, block 32	24.07
Nestori, Adolph, lot 14, block 32	24.07
Nestori, Adolph, lot 15, block 32	24.07
Fournier, Antime and Florence, lot 18, block 32	26.37
Fournier, Antime and Florence, lot 19, block 32	36.18
Fournier, Antime and Florence, lot 20, block 32	26.21
McKeown, Andrew, lot 21, block 32	26.35
McKeown, Andrew, lot 22, block 32	24.77
McKeown, Andrew, lot 23, block 32	24.77
Anglo Calif. Trust Co., lot 24, block 32	24.69
Fournier, Antime and Florence, lot 25, block 32	24.77
The Doxsee Co., lot 6, block 33	5.98
The Doxsee Co., lot 7, block 33	5.98
The Doxsee Co., lot 8, block 33	5.98
The Doxsee Co., lot 9, block 33	5.98
The Doxsee Co., lot 10, block 33	5.98
The Doxsee Co., lot 11, block 33	5.98
The Doxsee Co., lot 12, block 33	5.98
Boyd, Lucy A., lot 19, block 33	2.44
Boyd, Lucy A., lot 20, block 33	2.44
Hague, Karl, lot 1, block 34	3.28
Hague, Karl, lot 2, block 34	3.28
Hague, Karl, lot 3, block 34	3.28
The Doxsee Co., lot 4, block 34	6.82
The Doxsee Co., lot 5, block 34	6.82
Norton, Geo. N., lot 12, block 34	26.02
Norton, Geo. N., lot 13, block 34	26.02
Anglo Calif. Trust Co., lot 1, block 36	5.56
Anglo Calif. Trust Co., lot 12, block 36	6.74
Anglo Calif. Trust Co., lot 13, block 36	5.56
Anglo Calif. Trust Co., lot 14, block 36	5.56
Anglo Calif. Trust Co., lot 14, block 37	6.74
Jones, Chester R., lots 8, 9, 10, block 38	13.73
Muys, Fred and Rosa, lot 12, block 38	5.56
Carlson, Carl E., lot 7, block 39	2.02
Carlson, Carl E., lot 8, block 39	2.02
Daniel, Prosper E. and Mary A., lot 11, block 39	2.02
Daniel, Prosper E. and Mary A., lot 12, block 39	2.02
Anglo Calif. Trust Co., lot 18, block 39	6.74
Kilmer, Gertrude, lot 1, block 40	2.02
Kilmer, Gertrude, lot 2, block 40	2.02
Kilmer, Gertrude, lot 3, block 40	2.02
Nelson, Frank R. and Anderson Edgar L., lot 6, block 40	4.39
Nelson, Frank R. and Anderson, Edgar L., lot 7, block 40	4.39
Nelson, Frank R. and Anderson, Edgar L., lot 8, block 40	4.39
Thurman, Lillian A., lot 9, block 40	2.02
Corning, Flora, lot 5, block 41	2.02
Corning, Flora, lot 6, block 41	2.02
Corning, Flora, lot 7, block 41	2.02

HILLCREST TRACT

Smith, Amelia L. and Eliz. C., lot 5, block 1	9.04
Fahy, John J., lot 11, block 1	7.04
Fahy, John J., lot 14, block 1	48.84
McGuiness, Catherine, lot 4, block 2	12.05
Anderson, Chas. A., et al., lot 10, block 2	4.76
Fahy, John J. and Lucy, lot 2, block 3	4.95
Salarac Land Co., lot 8, block 3	5.83
Salarac Land Co., lot 9, block 3	5.83
Hendrick, L. E. and Anna, lot 15, block 3	11.64
Markowitz, Beulah A., lot 21, block 3	11.47
Fellows, Madeline, lot 28, block 3	11.64
Heyman Bros., lot 38, block 3	12.93
Walker, Charlotte M., lot 39, block 3	12.05
Home Mutual Deposit Loan Co., lot 54, block 3	15.40
Baldacci, Premo and Cesara, lot 4, block 4	10.87
Russell, J. A., lot 5, block 4	13.12
Nick, George, lot 6, block 4	22.13
Nick, George, lot 7, block 4	7.92
Nick, George and Louis, lot 8, block 4	7.92
Pettigrew, Clifford J., lot 10, block 4	7.29
Sholla, Geo. N., lot 11, block 4	7.92
Biedov, Nicholas and Mary, lot 16, block 4	20.83
Biedov, Nicholas, lot 17, block 4	7.50
Biedov, Nicholas, lot 18, block 4	6.62
Soderblom, Oscar et al, lot 32, block 4	11.68
Gillham Wm. H. and Alma, lot 9, block 5	4.53
Callan, Thos. J., Bridgie and Molfino, Albert, lot 3 block 6	5.83
Manderlein, Mrs. Ida, lot 14, block 6	4.95
Miller, Geo. R., lot 15, block 6	4.95
Mullin, Robert and Myrtle M., lot 40, block 6	4.53
Reed, Anita M., lot 43, block 6	4.53
Callan, Thos. J., lot 50, block 6	5.41
Green, Simon, lot 52 block 6	4.53
Campbell, Lela, lot 57, block 6	13.98
Campbell, Lela, lot 58, block 6	4.53
Maragos, Nick, lot 15, block 8	12.10
Henry, Geo. F. and Lillie M., lots 20 and 21, block 8	12.89
Calif. Home Bldg. & Loan Co., lot 16, block 9	11.26
Stender, Fred and Margaret, lot 18, block 9	13.14
Province of the Holy Name, lot 8, block 12	4.95
Ross, Joseph H. and Anna M., lot 11, block 12	9.96
Callan, Thos. J., Bridgie and Molfino, Albert, lot 18, block 12	4.95
Callan, Thos. J., Bridgie and Molfino, Albert, lot 19, block 12	4.95
Mack, Victoria, lot 23, block 12	4.94
Mack, Victoria, lot 24, block 12	2.54
Ferguson, M. J., southerly ½ of lot 8, block 18	2.44
Fellows, Horace and Madeline, lot 10, block 13	12.10
Handle, Stephen and Betsy, southerly 12.5 feet of lot 12, all of 13, block 13	8.29
Lombard, Victorine, lot 14, block 13	5.41
Lombard, Victorine, lot 15, block 13	12.77
Lucero, Elizabeth, lot 20, block 13	4.95
Barry, Lavina, all of lot 23 and westerly 12.5 feet of lot 24, block 13	5.25
Miller, J. F. and Laura, lot 35, block 13	6.20
Israel, Rebecca, lot 37, block 13	13.77
Callan, Thos. J., lot 39, block 13	5.41
The Doxsee Co., lot 1, block 14	4.99
Taylor, Zachary H., lot 2, block 14	3.69
Taylor, Zachary H., lot 7, block 14	3.69
Johnson, Andrew R. and Helen M., lot 29, block 14	4.11
Zemansky, Abe, lot 36, block 14	4.11
Robock, Herman and Elsie, lot 26, block 15	3.74
The Doxsee Co., lot 27, block 15	4.99
International Funding & Com'l Corp., lot 43, block 15	4.99

KNOWLES TRACT

Walter, Dave L., portion of lots 1 and 2, block 1	30.78
Ginsberg, Hannah, lot 9, block 2	7.93
Ginsberg, Hannah, lot 10, block 2	7.93

ROBSON TRACT

Schmidt, Albert, lot 13, block 2	7.53
Toge, Leo S. and Ruth C., lot 15, block 2	7.53

MISSION LAND CO.

Huber, Joseph, lot 13, block C	17.07
Huber, Joseph, lot 14, block C	37.13
Heyman Bros., lot 36, block P	4.50
Home Mutual Desposit Loan Co., lot 47, block P	8.36
Armstrong, E. C., portions of lots 22, 23, 24, block S	7.87
Hawthorne, Josephine F., lots 24 and 25, block S	12.47
Hawthorne, Josephine F., lot 26, block S	14.14
Hawthorne, Josephine F., lot 27, block S	3.47
Brown, Alfred and Ethel, lot 7, block T	5.54
Weaver, Claude W. and Mary K., southerly 16 feet of lot 10 and northwesterly 17 feet of lot 11, block T	15.82
Gustlehas and Anast, sotherly 12.50 feet of lot 16, all of lot 17, block T	14.86
Gust, Chas. and Anast., southerly 12.50 feet of lot 16, all of lot 17, block T	14.86
Austin, Lee, southwesterly 12.5 feet of lot 19 and all of lot 20 block T	8.24
Scheele, Adel L., southeasterly 8 feet 4 inches of lot 29 and all of lot 30, block T	14.31
Rich, C. B., lot 1, block V	6.20
Rich, C. B., lot 2, block V	5.37
Rich, C. B., lot 3, block V	5.37
Rich, C. B., lot 4, block V	5.37
Rich, C. B., lot 5, block V	5.37

RE-SUB. OF LOTS 6, 7, 8, 9, BLK V

MISSION LAND CO.

Campbell, Mary, lot 1, block V	14.56

MISSION STREET TRACT

Camillo, Maria M., lot 8, block A	12.47
Elliot, Maria T., lot 16, block A	13.01
Elliot, Maria T., lot 17, block A	11.74
Elliot, Maria T., lot 18, block A	33.92
The Doxsee Co., northerly 25x25 feet of lot 22, block A	2.46
Accidental Realty Invest. Co., southerly 25 feet of northerly ½ of lot 22, block A	2.46
Larson, Joseph G. and Beda C. H., lot 23, block A	27.96
De Bellis, F., lot 24, block A	3.42
Foss, Ernest E., lot 27, block A	29.07
The Doxsee Co., lot 37, block A	23.38
The Doxsee Co., lot 47, block A	5803
The Doxsee Co., lot 48, block A	4.29
Clark, John O., lot 63, block A	4.95
Clark, John O., lot 64, block A	4.95
Clark, John O., lot 65, block A	4.95
Clark, John O., lot 66, block A	8.29
Fredroy Realty Co., lot 7, block B	15.61
Ross, Louis and Gertrude J., lot 18, block B	10.13
Ross, Louis and Gertrude, lot 19 block B	5.78
Nick, Louis, lot 5, block C	12.10
Nick, Louis and Geo., lot 8, block C	7.91
Heuer, W. J., lot 32, block C	1.23
White, Katherine, lot 36, block C	8.25
Brackman, Jos., lot 42, block C	12.14
Mandelson, Abraham, lot 49, block C	7.04
Molakides, Gust., lots 53 and 54, block C	16.10
Heuer, Henry, lot 81, block C	5.83
Heuer, Henry, lot 82, block C	5.83
Shapiro, Harry and Molly, lot 6, block D	13.31
Shapiro, Harry, lot 7, block D	6.83
Hellman, Henry and Anna, lot 8, block D	13.56
Brabant, A. J., lot 35, block D	6.53
Malaspino, Giacomo, lot 49, block D	4.95

MISSION ST. EXTENSION HOMESTEAD ASSOCIATION

Devisees of Winifred and C. L. Leonetti, lot 387	50.51
Devisees of Winifred and C. L. Leonetti, lot 388	8.71
Alexander, Leona E., lot 390	12.05
Weld, Anna L., lot 393	14.73
Sampino, John and Teresa, lot 394	8.73
Castro, Samuel and Lena, lot 433	8.33
Castro, Samuel and Lena, lot 434	10.72

VISTA GRANDE NO. 1

San Bruno Bldg. Materials Co., lot 6, block 1	7.33
McGann, May M., lot 12, block 1	10.80
Schutz, Florence I., lot 13, block 1	6.62
Janssen, E. A., lot 19, block 1	11.64
Foley, Eleanor Alma, lot 20, block 1	3.34
Poket, Jas. J., lot 25, block 2	9.92
Gonsalves, John J. and Anna M., lot 12, block 3	6.18
Scott, Blanche, lot 16, block 3	9.55
Bray, Arnold, lot 29, block 3	7.08
Leahy, Nellie, lot 1, block 4	15.70
Olson, Eliz. and Eddie A., lot 4, block 4	14.40
Parker, Olive R. and Rose, lot 23, block 4	5.78
Gigli, Eligio, lot 24, block 4	15.82
Lipshitz, Rose, lot 30, block 4	5.76
Lipshitz, Rose, lot 31, block 4	2.94
Baumann, Florence, lot 39, block 4	10.80
Ruane, Patrick J. and Mary E., lot 43, block 4	14.14
Pavlos, Peter, lot 5, block 5	15.07
Pavlos, Peter, lot 6, block 5	5.37
Soloman, Eleanor B., lot 27, block 5	6.73
O'Leary, D. F. and Josephine, lot 29, block 5	5.37
Woodward, Mary, lot 30, block 5	7.04
Cliver, John M. and Hazel M., lot 49, block 5	14.82
Bank of America of Calif., lot 20, block 6	2.54
Shapiro, Harry, 27.53x80 feet, corner lot portions of lots 32, 33, 34, block 6	13.31
Callan, Thos. J., lot 8, block 7	5.83
Bell, Wm. C. and Anna, lot 17, block 7	12.89
Squire, F. M., lot 22, block 7	5.41
McGilvery, Ella, Dr., lot 23, block 7	2.35
Barman, Harry, lot 25, block 7	13.31
Sheakley, Freida B., lot 27, block 7	11.22
Shiessl, Alfred M. and Anita E., lot 31, block 7	12.89
Frankle, Samuel A., lot 33, block 7	4.53
Frankle, Samuel A., lot 34, block 7	4.53
Gray, Everette and Jeanette, lot 47, block 7	12.89
Salarac Land Co., lot 2, block 9	4.28
Cummings, Alice, lot 3, block 9	4.28
Cummings, Alice, lot 4 block 9	4.28
Callan, Matt, lot 20, block 9	4.95
Molfino, Albert A., lot 1, block 11	5.83
Molfino, Albert A., lot 2, block 11	5.41
Mangers, Jennie, lot 15, block 11	7.08
Bank of America, N.T.S.A., lot 16, block 11	6.34
Fellows, Horace, lot 31, block 11	4.53
Collins, Dennis, lot 32, block 11	6.20
Bettencourt, Annie, lot 1, block 12	15.73
Frankle, Samuel A., lot 6, block 12	4.95
Frankle, Samuel A., lot 9, block 12	7.87
McKellup, Lucy W., lot 10, block 12	2.54
McKellup, Lucy W., lot 11, block 12	4.54
Toge, Ruth C., lot 15, block 12	2.54
Willis, Sophia T., lot 21, block 12	9.17
Clinton, Nettie, lot 24, block 12	12.52
Zugarin, Alex. J. and Cath., lot 25, block 12	13.31
Trier, Edward R. and Marcelle I., lot 35, block 12	1.23
Parker, Adeline McF., lot 26, block 13	5.37
Heyman Bros., lot 35, block 13	7.87
Giomi, Narciso, lot 6, block 14	15.02
Harper, Herbert A., lot 27, block 14	11.64
Shoup, Nannie E., lots 39 and 40, block 14	19.58
Shoup, Nannie E., lot 41, block 14	5.78
Michelson, Christine and Ferdinand lot 45, block 14	5.54
Michelson, Christine and Ferdinand lot 46, block 14	6.93
Tiedemann, Martin, lot 6, block 15	3.42
Dunstan, Myrtle, lot 7, block 15	14.56
Callan, Thos. J., lot 8, block 15	7.08
Fellows, Madeline, lot 32, block 15	14.19
Squier, Raymond E. and Katherine, lot 49, block 15	5.36
McMahon, Sarah Jane, lot 50, block 15	5.34
Mohr's Inc., lots 55 and 56, block 15	9.80
Van Den Berg, W. L. and Marcella, lot 9, block 16	15.82
Stewart, Janet, lot 10, block 16	6.62
Stewart, Janet, lot 11, block 16	6.62
Cardenti, G. and Maria, lot 31, block 16	14.56
Moneta Invest. Co., lot 32, block 16	14.56
Moneta Invest. Co., lot 33, block 16	14.56
Giomi, Narciso, lot 1, block 17	7.50
Soloman, Max, lot 22, block 17	6.20
Soloman, Max, lot 23, block 17	6.20
Moneta Invest. Co., lot 27, block 17	13.73
Moneta Invest. Co., lot 28, block 17	13.73
Bryant, Sydney G. and Florence, lot 10, block 18	10.68
Bryant, Sydney G. and Florence, lot 11, block 18	7.17
Schreckenbach, August Cortez, lot 36, block 18	11.89
Botteran, A., lot 37, block 18	8.29
Pinto, Horace H., lot 38, block 18	3.44
Hinckley, P. T., lot 40, block 18	10.80
Gigli, Amelia and Maria, lot 46, block 18	15.02
Oyhancabal, Jacques, et al, lot 8, block 19	2.74
Oyhancabal, Jacques, et al, lot 9, block 19	6.14
Oyhancabal, Jacques, et al, lots 18, 19, 20, 21, block 19	13.12
Cummings, Alice, lot 22, block 19	5.37
Bay, Chas. I. and Ida, lot 24, block 19	4.95
Mullin, Robert and Myrtle M., southerly 10 feet of lot 33 and northerly 20 feet of lot 34, block 19	6.41
Braun, Fred and Margaret, lot 41 block 19	5.37
Braun, Fred and Margaret, lot 42, block 19	5.37
Rudee, Genevieve, lot 43, block 19	5.37
Israel, Rebecca, lot 44, block 19	13.73
Ward, James and Jeanie, lot 10, block 20	7.92
Ward, James and Jeanie, lot 11, block 20	5.41
Trankle, Samuel A., lot 12, block 20	4.53
Trankle, Samuel A., lot 13, block 20	4.53
Erickson, Ellen A., lot 21, block 20	4.53
Erickson, Ellen A., lot 22, block 20	14.56
Lewis, Chas., lot 14, block 21	5.41
Molfino, Albert A., lot 15, block 21	5.41
Mangeri, Sam, lot 1, block 22	2.90
Mangeri, Sam, lot 2, block 22	2.90
Mangeri, Sam, lot 3, block 22	2.90
Mangeri, Sam, lot 4, block 22	2.90
Mangeri, Sam, lot 5, block 22	2.90
Mangeri, Sam, lot 6, block 22	2.90
Mangeri, Sam, lot 7, block 22	2.90
Moneta, Invest. Co., lot 8, block 22	2.02
Moneta Invest. Co., lot 9, block 22	2.02
Moneta Invest. Co., lot 10, block 22	2.02
Calif. Pacific Title & Trust Co., all of block 23	14.12
Sink, Emma M., lot 6, block 24	4.11
Figone, Lorenzo, lot 8, block 24	2.15
Figone, Lorenzo, lot 9, block 24	2.15
Figone, Lorenzo, lot 10, block 24	2.15
Figone, Lorenzo, lot 11, block 24	2.15
Knight, Joseph and M. A., lot 23, block 24	4.11
Knight, Joseph and M. A., lot 24, block 24	4.11
Sink, Emma M., lot 26, block 24	4.11
Loventhal, Jules and Gertrude, lot 28, block 24	5.20
Hayden, Edw. W., lot 31, block 24	5.78
Oyhancabal, Jacques, et al, lot 5, block 25	2.35
Oyhancabal, Jacques, et al, lot 6, block 25	2.35
Oyhancabal, Jacques, et al, lot 7, block 25	2.35
Oyhancabal, Jacques, et al, lot 8, block 25	2.35
Moneta Invest. Co., lot 15, block 25	4.53
Morgan, P. C., lot 17, block 25	5.54
Manglona, Vincente and Lucia, lot 20, block 25	10.43
Anglo Calif. Natl Bank of S. F., lot 23, block 25	11.22
Aitken, Robt., lot 6, block 26	5.41
The Doxsee Co., lot 9, block 26	5.83
Moneta Invest. Co., lot 15, block 26	12.89
Strong, David R. and Pearl E., lot 17, block 26	6.34
Callan, Thos. J., lot 22, block 26	5.41
Callan, Thos. J., lot 23, block 26	5.41
Molfino, Albert A., lot 26, block 26	5.83
Moneta Invest. Co., lot 27, block 26	3.06
Ball, Frances and Anway, Duncan, lot 37, block 26	5.54
Dougherty, Mary and Roy J., lot 39, block 26	6.08
Dougherty, Mary and Roy J., lot 40, block 26	5.41
Mohr's Inc., lot 50, block 26	4.34
Molfino, Albert A., lot 1, block 27	5.83
Gee, Florence L., lot 7, block 27	5.41
Callan, Thos. J., lot 9, block 27	5.83
Wegener, Eleanor F., lot 11, block 27	4.53
Epstein, Sarah, lot 16, block 27	7.04
Berg, Bert L. and Myrtle E., lot 24, block 27	12.89
Kean, Jas. A., lot 27, block 27	4.95
Durkin, T. J., lot 37, block 27	2.54
Baker, J. A. and Lottie S., lot 43, block 27	6.53
Dielissen, Loduvicus and Edith G., lot 45, block 27	6.53
Reynoso, Jean and S., lot 46, block 27	2.54
Reynoso, Jean and S., lot 47, block 27	2.54
Reynoso, Jean and S., lot 48, block 27	4.30
Molfino, Albert A., lot 4, block 28	6.25
Wahl, R. G., lot 16, block 28	7.04
Callan, Thos. J. and Bridgie E., lot 20, block 28	6.25
Israel, Rebecca, lot 44, block 28	5.37
McGann, John, lot 7, block 29	5.37
McGann, John, lot 8, block 29	5.37
McGann, John, lot 9, block 29	5.78
Passafiume, Mary J. and Stephen, lot 12, block 29	5.37
Passafiume, Mary J. and Stephen, lot 13, block 29	11.22
Stone, Annie E., lot 16, block 29	6.25
Johnson, Chas., lot 17, block 29	6.25
Schmidt, Herman and Sophie, lot 20, block 29	7.71
Guaranty Bldg. & Loan Assn., lot 24, block 29	13.73
Araguas, Gustine, lot 30, block 29	5.78
Smith, Adam H., lot 35, block 29	10.80
Russell, J. A., lot 46, block 29	2.94
Russell, J. A., lot 47, block 29	2.94
Russell, J. A., lot 48, block 29	2.94
Russell, J. A., lot 49, block 29	2.94
Gigli, Aurelio and Maria, less 19 feet of lot 5, block 30	20.74

VISTA GRANDE NO. 2

Edwards, D. H. and M. A. Co., lot 1, block 14	5.93
Edwards, D. H. and M. A. Co., lot 2, block 14	5.14
Paulson, Lucie C., lot 17, block 14	12.05
Mohr's Inc., lot 4, block 15	10.38
Mohr's Inc., lot 5, block 15	10.38
Mohr's Inc., lot 6, block 15	12.05
Wallace, Salley E., lot 11, block 15	5.37
Lang, Ed. and Florence, lot 28, block 15	8.71
O'Looney, M. J., lot 1, block 16	12.05
Walter, Dave L., lot 17, block 17	5.37
Moneta Invest. Co., lot 5, block 18	10.38
Drescher, Max and Mary, lot 7, block 18	10.38
Drescher, Max and Mary, lot 8, block 18	12.05
Sanches, Meta M., lot 9, block 18	5.74
Moneta Invest. Co., lot 4, block 19	10.97
Moneta Invest. Co., lot 5, block 19	11.05
Moneta Invest. Co., lot 9, block 19	10.38

WEST END HOMESTEAD

Moneta Invest. Co., 25x90 feet portion of lot 1	13.73
Stanaway, Thos. H. and Irene L., 25x90 feet portion of lot 3	6.73
Nelson, Carl and Wilhelmina, 25x-106.5 feet portion of lot 7	15.40
Wheeler, Lloyd G. and Isabella J., 25x75 feet portion of lot 8	8.33
Hobbs, Wall & Co., 25x105 feet portion of lot 13	7.13
Zanon, Joseph, 16.50x106 feet portion of lot 116	4.10
Smith, Amy M., 29x103 feet portion of lot 119	11.22
Janssen, E. A., corner 28 ft. 6 in.x-78 feet portion of lot 154	15.82
Janssen, E. A., 28 ft. 6 in. south of Hanover st., 26x78 feet portion of lot 154	15.40
Janssen, E. A., 54 ft. 6 in. south of Hanover st., 26x78 feet portion of lot 154	15.40
Janson, E. A., 80 ft. 6 in. south of Hanover st., 26x78 feet portion of lot 154	15.40
Prevolos, C. J., lot 165	20.41
Picard, Albert, 159.5 ft. north of Bellevue ave., 26.50x178 feet portion of lot 179	4.74
Schiavi, Nick and Della, 80 ft. south of Hanover st., 26x100 feet portion of lot 181	9.22
Thiel, Norman F., 50 ft. north of Bellevue ave., 50x103 feet portion of lot 195	6.74

ROBSON TRACT NO. 2

Nonan, Sam'l and Victoria, lot 1	21.42
Archer, Richard C., lot 7	8.73
Siino, Horace and Amelia, lot 28	17.91
Varni, Louis J. and Josephine M., lot 29	8.73

LINDHOME MANOR

RE-SUB. LOTS 118-131 WEST END

Brero, Joseph, lot 3	15.40
Robison, Ida, lot 13	15.40
Castle Bldg. Co., lot 27	15.40
Moneta Invest. Co., lot 49	13.73
Scotrino, Anthony and Rose, lot 61	15.40
Kost, B. G. and Katherine, lot 70	15.90

RE-SUB. LOTS 133-135-137 WEST END

Oberhaus, Robt., lot 5	12.02
Oberhaus, Robt., lot 6	12.02
Wilson, Edward, lot 12	8.71

RE-SUB. LOTS 140-153 WEST END

Cook, Leo, lot 3, block 1	5.37
Home Mutual Bldg. & Loan Co., lot 4, block 1	13.73
Provident Mutual Loan Ass'n., easterly 5 feet of lot 36 and all of lot 37, block 1	7.21
Ornelas, Frances, lot 5, block 2	43.34
Nelson, Jack and Nellie, lot 21, block 2	6.74
Conti, Guido and Rose N., 26.85 feet north of Bellevue ave., 26.857 x86.5 feet portion of lots 25, 26, 27, block 2	13.73
Cuneo, Leo E. and Carmelite, lot 43, block 2	6.73
Nicolette, Maurice, 61.5x31 feet portion of lots 47 and 48, block 2	6.73

RE-SUB. LOTS 159, 160, 163 WEST END

Bagenstorse, Herman A., lot 9	13.73

METROPOLIS HOMESTEAD TRACT

Calif. Pacific Title & Trust Co., lot 12, block 1	9.49
Simmie, Myrtle C., northerly 8 feet 4 inches of lot 16 and all of lot 17, block 1	10.05
Baldocchi, M., lot 19, block 1	3.14
Calif. Pacific Title & Trust Co., lot 2, block 2	8.80
Brooke, Barton L. and Anne C., lot 3, block 2	2.45
Calif. Pacific Title & Trust Co., lot 9, block 2	8.45
Calif. Pacific Title & Trust Co., all of lot 10 and southerly 15 feet of lot 11, block 2	9.49
Calif. Pacific Title & Trust Co., lot 16, block 2	8.80
Shaw, Harold and Lucille, all of lot 17 and westerly 12.5 feet of lot 18, block 2	6.69
Calif. Pacific Title & Trust Co., lot 21, block 2	8.80
Calif. Pacific Title & Trust Co., northerly 10 feet of lot 10 and southerly 22 feet of lot 11, block 3	9.14
Beagle, Glenn E., northerly 3 feet of lot 11 and all of lot 12, block 3	6.70
Beagle, Glenn E., lot 13, block 3	6.70
Calif. Pacific Title & Trust Co., westerly 5 feet of lot 17, block 3	7.05
Chapin, Ruby I., lot 20, block 3	4.52
Calif. Pacific Title & Trust Co., lot 3, block 4	8.45
Alberton Realty Co., lot 4, block 4	8.45
Calif. Pacific Title & Trust Co., lot 5, block 4	8.45
Johnson, Nelson, lot 16, block 5	8.45
Johnson, Nelson, lot 17, block 5	8.45
Johnson, Nelson, lot 18, block 5	8.45

JEFFERSON PARK

Daly, Dan'l J. and Margaret C., lot 19, block 1	27.56
Kennedy, J. E., lot 23, block 1	14.75
Schiel, W. Anthony and Margaret O., lot 24, block 1	36.40
Castle Bldg. Co., lot 30, block 1	14.75
Castle Bldg. Co., lot 5, block 2	14.75
Castle Bldg. Co., lot 7, block 2	14.75
Castle Bldg. Co., lot 8, block 2	14.75
Castle Bldg. Co., lot 10, block 2	14.75
Castle Bldg. Co., lot 12, block 2	14.75
Castle Bldg. Co., lot 13, block 2	14.75
Castle Bldg. Co., lot 14, block 2	14.75
Cappa, Claude L. and Eleanor, lot 15, block 2	17.55
Morano, Sol and May, lot 16, block 2	26.32
Nelson, Fernando and Sons, lot 17, block 2	17.55
Castle Bldg. Co., lot 18, block 2	14.75
Castle Bldg. Co., lot 19, block 2	14.75
Castle Bldg. Co., lot 21, block 2	14.75
Castle Bldg. Co., lot 23, block 2	14.75
Robles, Louis F., lot 25, block 2	36.40
Castle Bldg. Co., lot 26, block 2	14.75
Castle Bldg. Co., lot 27, block 2	14.75
Klute, Martin, lot 30, block 2	26.32
Castle Bldg. Co., lot 32, block 2	14.75
De Mattei, John and Mary, lot 36, block 2	30.51
De Mattei, John and Mary, lot 37, block 2	30.51
Castle Bldg. Co., lot 38, block 2	14.75
Castle Bldg. Co., lot 39, block 2	14.75
Castle Bldg. Co., lot 40, block 2	14.75
Castle Bldg. Co., lot 41, block 2	14.75
Castle Bldg. Co., lot 42, block 2	14.75
Castle Bldg. Co., lot 43, block 2	14.75
Castle Bldg. Co., lot 44, block 2	14.75
Castle Bldg. Co., lot 46, block 2	14.75
Castle Bldg. Co., lot 48, block 2	14.75
Castle Bldg. Co., lot 49, block 2	14.75
Hambeau, Mrs. Jewel A., lot 50, block 2	17.55
Castle Bldg. Co., lot 51, block 2	14.75
Castle Bldg. Co., lot 52, block 2	14.75
Castle Bldg. Co., lot 54, block 2	14.75
Trevett, Edward L. and Helen E., lot 60, block 2	36.40
Castle Bldg. Co., lot 64, block 2	14.75
Castle Bldg. Co., lot 65, block 2	14.75
White, Harry G., lot 5, block 3	36.40
Castle Bldg. Co., lot 6, block 3	14.75
Castle Bldg. Co., lot 7, block 3	14.75
Castle Bldg. Co., lot 9, block 3	14.75
Castle Bldg. Co., lot 10, block 3	14.75
Castle Bldg. Co., lot 13, block 3	14.75
Castle Bldg. Co., lot 14, block 3	14.75
McDonough, Mildred, lot 15, block 3	17.55
Castle Bldg. Co., lot 16, block 3	14.75
Castle Bldg. Co., lot 20, block 3	14.75
Castle Bldg. Co., lot 21, block 3	14.75
Castle Bldg. Co., lot 23, block 3	14.75
Castle Bldg. Co., lot 24, block 3	14.75
Castle Bldg. Co., lot 25, block 3	14.75
Castle Bldg. Co., lot 26, block 3	14.75
Castle Bldg. Co., lot 28, block 3	14.75
Castle Bldg. Co., lot 29, block 3	14.75
Castle Bldg. Co., lot 30, block 3	14.75
Castle Bldg. Co., lot 31, block 3	14.75
White, Harry G., lot 32, block 3	36.40
Green, Mae E., lot 34, block 3	104.42
West, Hazel E., lot 35, block 3	38.67
Bonds & Dixon, lot 36, block 3	38.67
Bonds & Dixon, lot 37, block 3	38.67
Bonds & Dixon, lot 38, block 3	38.67
Bonds & Dixon, lot 39, block 3	38.67
Bonds & Dixon, lot 51, block 3	38.67
Bonds & Dixon, lot 53, block 3	38.67
Bonds & Dixon, lot 56, block 3	38.67
Bonds & Dixon, lot 57, block 3	38.67
Bonds & Dixon, lot 60, block 3	38.67
Bonds & Dixon, lot 61, block 3	38.67
Castle Bldg. Co., lot 24, block 26	15.83
Gibbons, Marguerite, lot 12, block 38	33.71

UNION PARK LAND CO.

O'Neal, Ray, lot 26	17.52

EDWARDS RE-SUB. OF BLK. 27

UNION PARK

Ginsberg, Hannah, rear 20 feet of lot 9	.58

SCHOOLHOUSE EXT. LAND ASSOCIATION

Ferrando, Antonio and Ernesta, corner lot 37, block 2	5.63
Gonella, Catterina, lot 23, block 3	157.54
Gonella, Catterina, lot 24, block 3	162.25
Casentini, Attilio, lot 12, block 4	81.60
Casentini, Attilio, lot 19, block 4	77.55
Kosta, Lillian, 50x129.50 feet portion of lot 5, block 6	5.06
Sereni, Dora, westerly 33 feet of lot 67, block 7	3.47
Giorni, Giacomo and Catterina, southerly 10 feet of lot 68, block 7	1.28
Giorni, Giacomo and Catterina, northerly 40 feet of lot 69, block 7	8.82
Callan, Ida B., and John T., southerly 70 feet of lot 71, block 7	11.65

RE-SUB. OF UNION PARK BLOCKS 20, 21, 22, 23, 24

Hawkins, Helen L., lot 1, block 20	14.77
Guglielmini, P. and Sangiacomo L., lot 3, block 20	6.24
Guglielmini, P. and Sangiacomo L., lot 19, block 20	3.30
Nervo, Catherine, et al, lot 24, block 20	3.30
Nervo, Catherine, et al, lot 25, block 20	3.30
De Martini, Guis, lot 28, block 20	3.30
Kliem, Arthur and Anna, all of lot 31 and westerly ½ of lot 32, block 20	4.76
Giovannetti, Eglio, lot 36, block 20	3.88
Martin, Peter, lot 41, block 20	3.30
Moynahan, Mary, lot 47, block 20	3.30
Menicucci, Bernardo, lot 49, block 20	3.58
Poggi, Robert G., lot 51, block 20	3.30
Acquadolce, Andrea, lot 23, block 21	3.30
Porata, Maria, lot 27, block 21	3.30
Garibaldi, Gius, lot 36, block 21	3.58
Safino, Joe, lot 1, block 22	7.41
Scatena, Eugenico, lot 2, block 22	6.88
Ferro, Bartolomeo and Basttistina, lot 10, block 22	9.18
Vallerga, Antonio, lot 20, block 22	9.18
Vallerga, Antonio, lot 21, block 22	3.30
Demattei, Giov. and Mary, lot 1, block 23	7.53
Demattei, Giov. and Mary, lot 2, block 23	7.01
Demattei, Giov. and Mary, lot 9, block 23	8.01
Pagano, Louis and Rose, lots 12 and 13, block 23	9.18

(Continued on Page 5)

DALY CITY RECORD

PUBLISHED WEEKLY

6500 Mission Street, Corner Theta Avenue Telephone Randolph 3215

W. E. PITSCHKE — — — — — Editor and Publisher

Entered at the Post Office of San Francisco, California, as second-class matter under Act of Congress, March 3, 1879.

One Year, in Advance	$2.00
Six Months, in Advance	1.25
Three Months, in Advance	.75
Single Copies	.05

MUST INCREASE THE PURCHASING POWER OF SILVER

Canada Is Among Greatest Beneficaries Of Silver Restoration

The following article is by A. N. Wolverton and printed in a recent issue of the Vancouver Sun:

During all the controversy of the past four years for and against the incluusion of silver with gold for monetary purposes, far from sufficient emphasis appears to have been credited to the astonishing record of silver as a standard of purchasing power.

Intensive study of charts prepared by the United States bureau of statistics, than whom there would appear to be no better authority, leads to some rather extraordinary conclusions.

For practically a century up to, say 1931, when governmental interference with the age old law of supply and demand, more or less temporarily modified natural reactions, the purchasing power of an ounce of pure silver varied less than 15 per cent as measured by average wholesale price levels of 550 commodities.

With minor exceptions, the disclosed variation between average daily and monthly silver prices and concurrent commodity price levels—over long periods of history—varied less than 4 per cent.

Governmental charts indicate that this strange constant relationship was maintained, even during the period from 1913 to 1931, during which the market for silver fluctuated from extremes of 25 cents to $1.37 as measured in gold.

During the same double decade and prior to abandonment of the gold standard by the majority of important nations, the record of gold as a standard of purchasing power really left much to be desired.

For instance, at one time during the period under review, an ounce of pure gold would only buy seven bushels of wheat, while at another time that ounce of pure gold would buy 45 bushels.

Surely it has been demonstrated that something was lacking—something unsatisfactory—in the use of that single standard, so-called "sound money."

It is axiomatic that the greatest good to the greatest number—individually, nationally and internationally—demands a speeding up of trade, commerce and industry.

Broad markets must be developed to absorb surplus production of our nation—and nothing can do more to accomplish this end than the adoption internationally of a standard measure of purchasing power freely acceptable by all peoples, and which may be expected to remain reasonably constant, than temporarily satisfactory except one involving both gold and silver.

No standard has ever proven more satisfactory except one involving both gold and silver.

There appears to be no question but that abandonment of silver as a monetary standard by several important western nations during the past half century, and a partial corner in gold by the same nations, has had much to do with unsettlement and depression during periods of maximum production but insufficient distribution.

Great Mistake

The world is gradually achieving recognition of the fact that a great mistake was made by the jettisoning of silver, and by virtue of the leadership of the greatest creditor nation in the world there is but little doubt that former satisfactory standards involving both gold and silver will be internationally adopted in the early future.

The London Pact of 1933; United States Legation of December 22, 1933, authorizing purchase of 24 million ounces American production at 64½ cents an ounce, annually.

The American Silver Purchase Act of June 19, 1934, authorizing purchase at home or abroad of sufficient silver to form a 25 per cent backing of American currency.

The Nationalization Act of August 9, commandeering all American held silver at a price of 50.01 cents per ounce, are all stepping stones to the ultimate goal of international monetary stabilization, which is bound to exert a profound effect on national and international affairs.

Maximum success will involve the adoption internationally of a dual standard—a fixed ratio of gold and silver—on a basis so sound in itself that it may be expected to remain stable through a long period of time.

Three or four years ago, after a very thorough study and analysis of national and international statistics, the writer developed a theory which received much complimentary comment from important sources, as well as considerable criticism.

At various times arguments have been advanced by many authorities involving proposed stabilization bases of 16 to 1, 20 to 1, 25 to 1.

The writer has maintained on many occasions that each one of these proposals, including the recent widely publicized suggestion of immediate arbitrary valuation of silver at $1.29 per ounce, all lack something of that ultimate inherent natural stability which maximum success demands.

A careful and thorough study of the subject and all the factors involved lends added weight to the soundness of an international policy of stabilization on a basis of 40 to 1.

Such a basis means 87½ cent silver in relation to $35 gold.

An important factor against recent suggested arbitrary valuation at $1.29 for silver — the statutory coinage standard set by the Coinage Acts of both United States and Canada—is that such a standard would eliminate governmental seignorage profit, a very important source of revenue for all governments.

On the other hand, stabilization at 87½ cents leaves a governmental seignorage of approximately 32 per cent, which is plenty, but not too much.

Canada Lags

The Dominion of Canada, third nation in world production of silver, has undoubtedly lagged in the adoption of a silver policy similar to that already so profitably adopted by its great neighbor, the United States.

A resolution prepared by the writer, and endorsed by most public bodies in British Columbia, was presented to Ottawa eighteen months ago, but no legislative attention resulted.

The only modification of American policy involved the suggestion that the Dominion arbitrarily subsidize each province to an amount equivalent to one-half the seignorage profit on each province's respective production.

The adoption of such a policy—involving silver purchases at 64½ cents per ounce—and on the basis of British Columbia's annual average production, 1925 to 1930, would have meant an additional subsidy to British Columbia of approximately $3,100,000, at no cost to the Dominion.

There is no objection to coinage of a few hundred thousand silver dollars.

However, the advantage involved in such a policy appears to be unimportant.

Modern nations have been educated to carry currency in paper form—always provided confidence in that paper is maintained by generous metallic backing.

The ultimate end would be far better accomplished by storage of bullion at Ottawa and the issue of silver certificates against that stored bullion.

The handwriting is on the wall.

International stabilization of silver on a fixed ratio with gold is coming.

Such a policy will benefit Canada to far greater degree than many other nations—and British Columbia to a greater degree than any other province in Canada.

The fact should be emphasized that the production of a unit of wealth from an average silver-lead mine involves the gainful employment of several times as many men as the production of a similar unit of wealth from a gold mine.

Work and wages is not only a political slogan, but a national problem.

Support Producers

British Columbia and Vancouver should get behind the development of sound silver producers in British Columbia—and, incidentally, accumulate a larger share of profits which will undoubtedly accrue to foreign investors who are already recognizing the potentialities of silver properties in British Columbia.

The largest producer of silver in the United States—Sunshine—has advanced 2400 per cent, due largely to American silver policy.

The two most important producers of silver in British Columbia—Consolidated Smelters and Premier—have shown similar action.

The former has advanced from $26 to $160 and the latter from 36 cents to $2.

Both actions were largely due to advanced world markets for silver—ably and very profitably led by the United States, but without assistance or co-operation in the least degree by the third largest producer in the world—out own Dominion of Canada.

EVILS OF PARKING AT INTERSECTION

Rated worst among those charged with enforcement of the regulations regarding parking is that of parking too close to a fire hydrant. Because of the sureness of its being punished, however, this violation is relatively uncommon. It is said a much more common violation, and one whose total adverse effect upon the public safety is perhaps as great, is that of parking too close to an intersection.

Many a motorist who has parked unthinkingly near an intersection and in such a fashion as to reduce visibility to the zero point is primarily responsible for accidents that have resulted in personal injury, or worse, and for mishaps involving heavy property loss.

There are those who think this offense merits an especially severe punishment, one much more heavy than that meted out for an ordinary parking violation. Logis is on their side.

Every tabulation of accidents ever made shows the street intersection to be a primary danger point. There it is that the pedestrian most often meets his Waterloo, an injury that may prove fatal or result in his painful disablement, possibly for life. It is at the street intersection, too, that collisions of car with car are most common. These accidents are not always marked by physical injury, but they almost invariably result in property damage.

All classes of intersection mishaps are the result in some degree of low visibility. Their prevention is a matter of every driver being able to see the pedestrian or the car coming from the opposite direction.

It is failure to realize this that permits a motorist to so park his car at an intersection as to further reduce a visibility that is none too high under the best of circumstances.

TIME FOR CHECKING

Every time a car is greased the steering mechanism and other parts such as tie rods, steering arms, and drag link should be checked for looseness and wear.

SOME QUESTIONS AND ANSWERS

Some Little Known Matters That Should Prove of General Interest

(By Maude Larue Ives)

Question: Where is Patagonia?

Answer: Located by a geographic term formerly applied to that portion of South America lying south of the thirty-eighth parallel. The region was discovered and named by Magellan in 1520 and was left unclaimed until 1881, when by treaty it was divided between Chile and Argentina. The name has now no political significance.. Although Patagonia is no longer a political unit, the native Indians of the section are still known as Patagonians. Most of them owe allegiance to Chile, and a few live in Argentine territory.

* * *

Question: Why have the Chinese people been asleep to progress for so many years?

Answer: The Chinese have always revered their parents and ancestors and made it a first duty to carry on in the same way. The Chinese in the past remained at home within the limits of their own country. They rigidly kept out foreigners and hated anything new or foreign.

* * *

Question: Where is the Caribbean sea?

Answer: North of South America and east of Central America.

* * *

Question: Haw was the Pacific ocean discovered?

Answer: Most people, soon after Columbus discovered America, supposed Panama to be a part of Asia. Expeditions were made to find out just what this land contained. Among the explorers was a young Spaniard named Vasco Nunez de Balboa, who came with a party to the Gulf of Darien, not far east of Colon. Here he founded a settlement and traded for gold with the Indians. A young Indian chief told Balboa of a land to the south very much richer in gold than Panama. This land was over the mountains where there was a sea so great that no one had ever reached its end. On September 1, 1513, Balboa started for this goal. He cut his way through the thick forest to the top of the mountains, and then, on September 25, 1513, he saw a great sea to the south which he named the South sea, but which we now call the Pacific Ocean.

* * *

Question: What is significant about the island of San Salvador?

Answer: It is the island upon which Columbus landed when he first discovered America. It is one of the most fertile islands of the Bahamas. San Salvador is as rich today as when Columbus landed upon it.

VIBRATION DAMAGE

Spare tires, whether in fender wells or on rear tire racks, should be kept fastened securely at all times.

The slightest looseness may in time cause considerable damage, due to continuous vibration.

BADEN
KENNEL CLUB
South San Francisco
DOG RACING
NIGHTLY EXCEPT SUNDAY
FIRST POST 8:15
Admission—10c for Charity
No Unaccompanied Minors Admitted

GET
Quality Wines
AT
VIRENO'S WINE VAULTS
BONDED WINERY PREMISES
Largest Stock in Town
We Carry a Full Stock of Quality Varieties That Excel the Requirements of the Pure Food and Beverage Laws
Our Many Customers Appreciate the Quality at Such Reasonable Prices.
FULL STOCK OF LIQUORS
6198 Mission Street Phone Randolph 5002
FREE DELIVERY

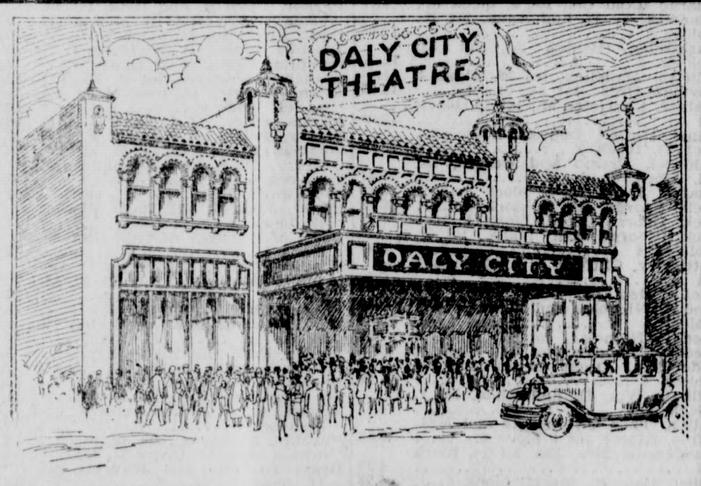

SUNDAY, MONDAY, TUESDAY, June 23-24-25—
Gold Diggers of 1935
With DICK POWELL and GLORIA STUART
MARY JANE'S PA
With ALINE MacMAHON -- GUY KIBBEE

WEDNESDAY, June 26 —
SPRING TONIC
With LEW AYRES
PRINCESS O'HARA
With JEAN PARKER
Miscellaneous China—Wednesday

THURSDAY, FRIDAY, SATURDAY, June 27-28-29
West Point of the Air
With WALLACE BEERY and ROBERT YOUNG
TRAVELING SALESLADY
With JOAN BLONDELL and GLENDA FARRELL
CASH NIGHT — SATURDAY

DEPUTY CORONER RANDOLPH 0100
LADY ATTENDANT RANDOLPH 0610
W. C. Lasswell & Company
Morticians
6154 MISSION STREET DALY CITY, CAL.

WITT DAIRY COMPANY
PRODUCTS
COLMA PHONE RANDOLPH 1661
PASTEURIZED TUBERCLIN-FREE MILK
CREAM AND ICE CREAM
When you ask your neighborhood Grocer for Witt Dairy Company products, you also patronize San Mateo County's beautiful Coastside Dairy Farms as well as help to maintain the largest payroll in this section of the county.
Patronize Your Local Merchants
Be a Community Builder—Patronize Your Local Merchants. They handle the best commodities and sell at reasonable prices.

Tell them at home... about the big ones
A fishin' trip isn't a fishin' trip if you can't tell somebody about it. About the big ones you hooked . . . and the bigger one that got away.
When you telephone home it's the next thing to sitting with the folks face to face.
THE PACIFIC TELEPHONE AND TELEGRAPH COMPANY
444 Bush Street Telephone GArfield 9000

Colma News Notes

On Friday afternoon of last week Mrs. Josephine Greene entertained the following guests: Mrs. Irene Bortis and daughter Darlene, Mrs. Fay McDaniels and daughter Roberta, Miss Leola Branscum, Mrs. Edith Benedetti and daughters, Bernice and Eleanor.

Mrs. Angelo Moresco and daughter Verna are spending several weeks vacationing in Watsonville with relatives.

A marriage license was issued early during the week to Mr. Domenic Lucchesi, 24, Lombard street, San Francisco, and Miss Ida Pellicci, 19, of Colma.

Mrs. L. Vallarino and Miss Alvina Jost were luncheon guests on Tuesday of this week of Mrs. Richard Doyle, nee Marie Andreggen, of San Francisco.

Mr. and Mrs. John Weimert have returned home after spending a brief vacation in Fresno with friends.

W. J. Burns of Santa Cruz spent Wednesday of this week visiting with Mr. and Mrs. H. Remington and family.

Miss Elsie Wilke is planning to spend several weeks at Feather River, Plumas County.

Mrs. E. Donati and family moved into their new home on Cavour street on Wednesday of last week.

Mr. and Mrs. Charles Romani are spending a delightful vacation at the Russian River.

Mr. and Mrs. Julius Lazerini of Mission street are spending several weeks motoring north of the bay region.

The following Colma people spent Sunday morning clamming at Bolinas Bay: Messrs. Mario Serini, Hommer Lucas and Frank Micheletti.

Mrs. Josephine Lambertson of Clara street was the fortunate winner of the patch quilt made and raffled by Mrs. H. Lucas.

Mr. and Mrs. H. Remington and family spent the past weekend at Santa Cruz with F. E. Burns, father of Mrs. Remington.

Messrs. Alfred Silicani and Owen Greene have an early summer tan, mostly acquired on the sands of Salada Beach, where they have been spending the past few days.

Little Miss Lois Zanette of Moltke street is reported to be doing nicely at Saint Luke's Hospital, where she had an operation on Monday for the removal of her tonsils.

Miss Vere Claus of San Francisco is spending a week with Miss La Verne Merlo of Castle street.

Many of the Colma residents will get together on Saturday for the big annual Gardeners picnic to be held at Big Trees.

Mr. and Mrs. Lester Langford and Mr. Angelo Stampanoni are planning to spend the weekend in Santa Cruz.

Mr. B. S. Greene and Mrs. Josephine Greene and daughter Ruth drove to Palo Alto on Saturday of last week with Mrs. C. Blacker and family.

Messrs. Angelo Moresco, Joe Silicani and Paul Guisti left on Monday morning of this week for Oregon, where they plan to spend several weeks on a camping trip.

BARBECUE AND DANCE

Miss Margaret Villa, daughter of Mr. and Mrs. Pete Villa, entertained over 100 guests at a barbecue and dance given at the home of her parents in Santa Clara, recently.

The occasion was given in honor of her eighteenth birthday and her graduation from Santa Clara High School.

Mr. and Mrs. C. Benedetti and family and Mrs. L. Siemund and daughters were among the Colma people who attended the delightful double celebration.

Mr. and Mrs. Pete Villa and family formerly conducted the Mission Riding School in Colma, and made a large number of friends in this city.

CARD PARTY

On Tuesday evening of this week Miss Teresa Dell'Amico entertained a large group of friends at a card party given at her home on Clara street.

Among the guests were Mr. and Mrs. F. Giambastiani, Mrs. Ed Bocci, Miss Kate Capurro, Mrs. E. Giorni, Mr. and Mrs. L. Devoto, the Misses Alvina Jost, Betty Camnzind and Rose Olcese and Mr. Albert Bertucci.

Later in the evening, after completion of the card party, a delicious spread was prepared by Miss Dell'Amico for her guests. Everybody present reported an enjoyable time.

Mrs. Louise Semund was the honored guest at a dnner party given to celebrate her fifty-sixth birthday on Tuesday of this week.

Mr. and Mrs. John Stranghellini of Ninety-second avenue are motoring about in a lovely new coupe.

Mr. and Mrs. R. Petrocchi, formerly Miss Ida Camenzind, celebrated their third wedding anniversary on Tuesday evening of this week. A large number of friends attended and enjoyed the affair.

BRIDGE PARTY

Mrs. A. Blumenthal entertained the following group of friends at a bridge party on Friday evening of last week: Mesdames Irene Marshall, Agda Smith and Ida Petrocchi, and Misses Tillie and Betty Camenzind, Alvina Jost and Irene Bianchi.

BAYSHORE LEGION AUXILIARY NEWS

The Bayshore American Legion Post No. 473 and Auxiliary dinner held last Thursday evening, was a huge success. The food was delicious and very nicely served. Those who served on committees are to be congratulated on their fine work.

Among those present were: County Council Commander R. L. Crane and wife, Vice Commander of the Eighth District Stewart Ward, C. H. Whitney and son, post commander of Bernard MacArthur Post, South San Francisco; Marcie Trier, president, Daly City, American Legion Auxiliary No. 410; Commander Trier, Daly City American Legion Post No. 410; Mr. and Mrs. Andersen and another couple whose names we did not learn, also from Daly City post, Mr. and Mrs. Jonas, Mrs. Wheeler and Mr. and Mrs. Lamont of Brisbane. Miss Majorie Brulez of the Daly City Juniors was also present. Mrs. Taylor's brother and family of San Francisco, Mr. and Mrs. P. Fagerberg and Mrs. Calvin from San Francisco also attended.

ANNUAL PICNIC OF FIRE COMPANY

The members and friends of Company No. 5, of the Daly City Fire Department, enjoyed their annual outing and picnic at Martin's Beach last Sunday.

An enjoyable day was spent fishing, swimming, playing baseball and other outdoor sports. Last, but not least, the eats and liquid beverages served were par excellent.

Among the guests present were: Mr. and Mrs. H. Gingher and daughters Maxine and Mildred and son Milton, Mr. and Mrs. Fritz Hanson, Mr. and Mrs. A. P. Chesney, Melvin Kennedy, Mr. and Mrs. Harry Pefenburg and daughters Doris, Evelyn and Mickey, Mrs. Mack, Mr. and Mrs. A. Brady, Mr. and Mrs. Paul Modena, Mr. and Mrs. W. C. Irwin and Mr. and Mrs. Milton Evans.

The firemen and their families present included Mr. and Mrs. Jack Cosbie, Chris Brady, Mr. and Mrs. George Felsch, Mr. and Mrs. J. Alhonsky, Mr. and Mrs. C. Reinhart, Mr. and Mrs. R. Anderson, Mr. and Mrs. J. Fields, and Charles Haller and Charles Rodenberger.

Offer Course In First Aid

Those interested in taking a course in first aid ,terminating in the issuance of a Red Cross card may leave name and address at the Daly City office of the S.E.R.A. Classes in Daly City are held on Tuesday and Friday nights from 7:30 to 9:30.

Evidence Of Progress

The pace at which late model owners traverse rough stretches in the highway is another argument in favor of that newer model which everyone wants to buy.

Such is the comfort of modern springing that there is no necessity for slowing down when traveling over a pavement surface that once would have brought the driver down to a snail's pace.

SHERIFF NAMED COUNTY OFFICER FOR VACATION

Contestants For Engineer's Job Overlooked Because Of Possibilty Of Legal Entanglements

(Continued from Page 1)

to evade the advice of the district attorney."

Supervisor Beer demanded that District Attorney Ferrell give his opinion to the board personally. He had the support of Supervisor Poole.

Ferrell told the board that "there are two men contesting for the job of engineer. The best solution is not to name either man to the position of acting executive. The existence of a controversy creates an uncertainty, and we will avoid complications if we name a neutral county officer."

The two opposing supervisors then capitulated and voted for the resolution, making the choice unanimous.

Kellogg's letter nominating the sheriff pointed out that the veteran peace officer is "thoroughly familiar with the governmental affairs of the county," and is "eminently qualified to act." However, his choice of a substitute came as a complete surprise.

MINING NOTES OF VARIOUS SECTIONS

World production of gold for the first three months of this year is set at 6,740,000 ounces by American Bureau of Metal Statistics.

This is at the rate of 26,960,000 ounces for the entire current year, valued at $943,600,000, with gold at $35 an ounce, compared with actual recovery of 27,236,000 ounces in 1934 —an indicated drop of 276,000 ounces, or $9,660,000.

South Africa is credited with 2,593,000 ounces; Russia, 1,050,000; United States, including Philippine Islands, 735,000; Canada, 710,000; Mexico, 192,000; Rhodesia, 170,000; and British West Africa, 104,000, ozs.

At the rate shown in the first quarter, Canada's production for the entire year would approximate 2,840,000 ounces, worth $99,400,000, compared with 2,964,000 ounces in 1934. However, the first quarter's recovery is usually low, owing to climatic conditions in the Ontario fields.

* * *

The British Columbia Department of Mines reminds mining men that renewal of Free Miners' certificates must be made by May 31, including all representing property held under the "Mineral Act" and the "Placer Mining Act." Fees run from $5 for individual miners to between $50 and $100 for incorporated companies.

No exemptions are provided in recent amendments to the acts, but six months' extension of time is allowed in which to revive title forfeited through lapse of a previous certificate, a privilege given only if a property holder obtains a Free Miners' license within six months after the 31 of May, upon which his ordinary certificate lapsed.

Provisional certificates must not be confused with the ordinary free miners' certificate. The former is issued free of cost under the special act and are good for the location of a placer claim and recording same without fee.

* * *

Operations are to be resumed by Robert Wilkinson, managing director of Congress Gold Mines, announces that directors have authorized active development upon the tier of five claims on the north side of Gun Creek, which are not involved in the deal recently concluded with the Sloan-Spencer interests, as soon as labor conditions in the Bridge River district have resumed normal. The operation will be known as Congress Extension.

* * *

Senator Gold Mines Ltd., owning 25 claims across Bridge River from the Congress property in the Bridge River district, H. L. Batten, M. E., managing director, and Alec. Martin, engineer, having left for the property to supervise development.

Supplies have already been delivered at the camp and the snow is rapidly disappearing. Two parallel veins have been discovered by surface work with values running from 1.3 to .32 oz. gold per ton, and the work this season will be by tunneling to gain depth upon the surface showings.

A crew will be engaged at Bridge River and work is to be started at once. Mr. Martin, who will be in direct charge, was formerly with the Columnario Gold Mines near Usk.

* * *

Bralco Limited, the parent company of Bralorne and Bradian, Bridge River district, has taken a firm option, with an approved agreement attached, on the property of Hixon Mother Lode, Ltd., consisting of some 76 claims surrounding the properties of Quesnelle Quartz Mining Co. on Hixon Creek, Cariboo district.

This area was one of the earliest worked by pioneer B. C. miners and subsequently by Ah Bau and his Chinese associates, who recovered $4,000,000 in gold from a narrow stretch about two miles long.

Various attempts have been made to discover the mother lode source of this enrichment and the entry of Bralco into the picture seems to suggest that its location on the Hixon Mother Lode ground is considered likely.

HELP YOUR HOME PAPER

The local merchant can increase his business and keep purchases at home by advertising in The Record.

AIMANAC

"Great works are performed not by strength but by perseverance."

JUNE

18—Theodore Roosevelt returns from African trip, 1910.

19—First recorded game of baseball is played, 1846.

20—Three are condemned as witches, Hartford, Conn., 1662.

21—First United States troops land in Cuba, 1898.

22—Bissell patents the first carpet sweeper, 1876.

23—Federal rain making experiment in Texas is failure, 1891.

Here Comes the Groom 24—Henry VIII, many-wived English King, born 1491.

SOME HEROES AND EXPLOITS OF EARLY TIMES

Statue Of Livingston Has Honor Place In Statuary Hall In Washington

(By Maude Larue Ives)

Robert R. Livington's place in history may be estimated from the fact that his statue is one of two which represent New York in Statuary Hall, Washington, D. C. He was an American statesman and jurist. His services to his state revealed both patriotism and ability of high order.

New York City was his birthplace and he was educated at King's College (now Columbia University). Admitted to the bar in 1773, he began the pratice of law, but soon accepted an appointment as recorder, and thus began a long career of distinguished public service. As he was the first chancellor of New York, he is generally known as Chancellor Livingston. He represented the state in the Continental Congress, and the movement to set up an independent government received his cordial support. He helped to draw up the Declaration of Independence, and was a member of the New York convention which ratified the Federal Constitution. When it became necessary for New York to organize a state government as a member of the new Union, he was a member of the committee which drafted the constitution of the state.

In his capacity as chancellor he administered the oath of office to Washington on the occasion of the first inaugural. Though he refused President's Washington's offer to appoint him minister to France, in 1794, he accepted the same offer of President Jefferson, and became minister to that country in 1801. He began negotiations at once for the purchase of the Louisiana Territory, and much of the credit for this achievement belongs to him.

In 1804 Livingston returned to the United States and retired from public office. His remaining years were devoted to the development of scientific agriculture and the promotion of steam navigation. In the latter work he was associated with Robert Fulton. The first steamboat, the "Clermont," was named for Livingston's country home at Clermont, New York.

COUNTY TO PAY ITS PLEDGE FOR AIRBASE FUND

At Same Time San Francisco Reminded of Dereliction In Keeping Promises

(Continued from Page 1)

mobiles costing $1765 for the social service department was ordered by the board.

Claims of nearly $13,000 for damage done to crops by diversion of the waters of Colma creek were referred to the district attorney for adice.

Chairman Francis was alto authorized to name a commission of five to study the claims.

Five coast beach strip purchases submitted by Agent Giles Johnson were referred to the district attorney for an opinion regarding legal procedure.

A justice clerk at $1200 and an assistant at $600 were provided for Justice Clay's court.

The board was informed that the budget must be ready for public hearing August 20 and must be adopted August 30.

WEEKLY BULLETIN

By Chief A. P. Chesney

In the spring and early summer months a great many cities and towns throughout the United States begin their annual clean up campaigns.

This is the one time of the year when every individual and organization should co-operate with the local fire department, as it not only helps to make a better appearance of the community, but also helps to lower the fire hazards.

The purposes of this campaign for civic improvement are similar to Fire Prevention Week. It also promotes health and sanitation, accident safety, stimulates local business and creates some employment.

The majority of fires start in basements, attics, closets and other places where rubbish and unnecessary accumulations of combustible materials are allowed to pile up.

Rubbish may be the direct cause of fire by spontaneous combustion and all accumulations of combustible material favor the starting of fire by matches, cigarettes or chance sparks.

ATLAS ROOFING COMPANY
ROOFING AND ROOF REPAIRING
Postal or Letter From You Will Bring
OUR REPRESENTATIVE
1725 South El Camino Real SAN MATEO, CALIF.
Telephone San Mateo 387

*10 cents a day

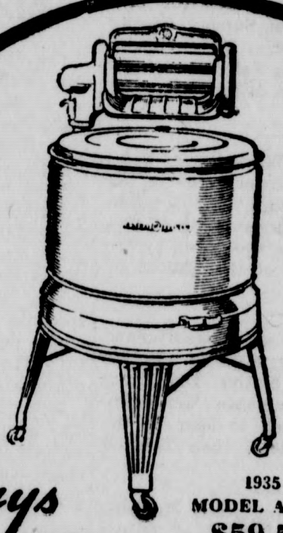

buys 1935 MODEL AIV-21 $59.50
GENERAL ELECTRIC'S LATEST WASHER
NOTHING DOWN!

*If you own or are buying property, you may purchase this or any other G-E Washer or Ironer WITHOUT A DOWN PAYMENT and take one to three years to pay for it through the Federal Housing Administration with monthly payments as low as $3.00 No delay—washer will be delivered immediately

Deposit just ten cents a day in this savings bank—less than it costs to have a shirt laundered. It is enough to pay the monthly installments on your G-E Washer We give you the savings bank - the washer saves more than the monthly payments

Come in or phone today and let us explain how the Federal Housing Act and our easy-to-save plan on the New 1935 General Electric Washers (with their many new improvements and exclusive features) benefits you

G-E FEATURES
• "One-Control" Wringer—converts 4 or 5 operations into just "One-Control"
• No Oiling Required—NEVER!
• Quiet Operation—less nervous strain on laundry day
• Guaranteed by General Electric

TRADE-IN YOUR OLD WASHER AT
Byrne Radio Shop
6173 Mission St. RAndolph 7782

ADYE LAUNDRY
Phone ELkridge 3412
412 Niantic Avenue, Daly City
Open Air Drying—24 Hour Service
PRICES VERY REASONABLE
Wet, Dry and Finished
ALL HOUSEHOLD LAUNDRY
Curtains and Blankets a Specialty
Also Shop Overalls and What Have You?
Will Call and Deliver Laundry
Wet Wash Bundles—20 lbs. 70c
Flat Work Finished $1.25
CURTAINS ..... 25c Pair
Double Cotton Blankets 30c

CLEANING AND DYEING
Cleaning Pressing Daly City Alterations Repairing
Cleaning & Dyeing Works
ELkridge 1802 90 Mission Circle

SIGNAL BARBER SHOP
Has Moved Back to its Old Location at
6303 MISSION STREET
Corner Wellington
Where the same courteous service will be extended to our old and new customers.

COOPER & YOUNG
Automotive Electrical and Light Machine Work
Phone Delaware 8535
3348 San Jose Avenue

Res. Phone ATwater 6135
O'Keefe's Curiosity Shoppe
We Buy, Sell and Exchange
HOUSEHOLD GOODS
6266 MISSION STREET
Opposite Bank

Real Estate Fire Insurance
DALY CITY REALTY CO.
H. KASSER
6285 Mission St. Daly City, Cal.

T. SHEEHAN
REAL ESTATE
and INSURANCE
NOTARY PUBLIC
Office 62 Templeton Ave., Daly City
Telephone Delaware 2637

DALY CITY

NEWS NOTES OF PERSONAL INTEREST

Mrs. Harry Megaw and son Robert of Petaluma spent several days this week as the house guests of Mr. and Mrs. J. Swan of Peoria street.

Mrs. Elizabeth McPhederain of Risel street and her nephews, Richard and Phillip Bolger, are spending the summer visiting with Mrs. Douglas in Sonoma.

Miss F. Almquist, one of the popular teachers in the Crocker school, spent last weekend visiting with her parents in Sonoma.

Mr. and Mrs. William W. MacFarland of Gambetta street are receiving congratulations of friends on the birth of a son last Thursday.

An application for a marriage license was filed in San Francisco last Saturday by Domenic Luccheri, 24, 528 Lombard street and Ida Pellicci, 19, Colma.

At the Franklin Hospital, on Fathers Day, Mr. and Mrs. William Greggans of Hanover street were presented with a bouncing boy. Mother and son are doing nicely.

Mr. and Mrs. H. S. Anderson and children of Mission street left last Friday for Hanford, where they enjoyed a delightful weekend visit.

Mr. and Mrs. E. C. Boyle and children of Winchester street motored to Vacaville, last Sunday, where they spent the day as the guests of Mr. and Mrs. William Boyle.

Miss Marie Isabelle Denevi of Hanover street is spending her vacation in Santa Cruz during the Druids convention.

Mrs. Marie Carr of Peoria street is attending the Druids convention in Santa Cruz this week as a delegate from Dell Eden Circle No. 133 of Druids in San Francisco.

Mr. and Mrs. E. Foss and children, Marian and Ernest, of Los Banos avenue left last week for Rockaway Beach, where they will spend their vacation in camping.

The Misses Juanita and Delcie Dunstan of Mountain View spent the past week visiting at the home of Mrs. F. Teiderman of Parkview avenue.

Mr. and Mrs. J. G. Larson of Los Banos avenue had as guests, Sunday evening, Mr. and Mrs. G. Newberg and Mr. and Mrs. Almstad and children of San Francisco.

Mr. and Mrs. F. Lemos and daughter, Miss Lillian, of Los Olivos avenue and Miss Lillian Armstrong of Shakespeare street motored to Santa Clara on Sunday and spent the day.

Miss Evelyn Johnson of Wellington avenue, Miss Eleanor Hutchings of Vista Grande avenue and Miss Jean Armstrong of Shakespeare street attended a picnic on Sunday at Lochven Gardens.

Mr. and Mrs. Bruno Conci of Westlake avenue entertained a group of friends, Sunday evening, having as guests Mr. and Mrs. E. Beecher of Mission street and Mr. and Mrs. W. Beecher of Eastlake avenue.

Mrs. B. C. Cashion and children Lois and Leroy, of Palo Alto, formerly of Westlake avenue, spent last weekend visiting friends in Daly City.

Miss Mary Jorgensen and sister, Mrs. J. Carlo of Los Banos avenue, left Wednesday of this week for a months vacation to be spent at Lake Almaden.

Mr .and Mrs. A. Beecher and family of Parkview avenue and Miss Thelma Larson of Los Banos avenue motored to Mountain View Sunday to spend the day.

Mr. and Mrs. C. Rushing and children, Dolly and Willie, of Los Banos avenue and Miss Rose Comelli of Knowles avenue motored to Palo Alto, Tuesday, where they picnicked for the day.

Mrs. Margaret Garguilo returned to her home in Berkeley Sunday after spending a week visiting her parents, Mr. and Mrs. F. Continolo of Evergreen avenue.

Dominich Companio of Los Banos avenue, Harry Litear of Knowles avenue and Mr. and Mrs. P. Derenzi and family of San Francisco motored to Mountain View on Sunday and spent the day.

Mr. and Mrs. J. F. Pacheo and family, and Miss Josephine Gregori of Los Banos avenue, Jimmy Crudo of Theta avenue and Edward Emberger of San Francisco motored to Oak Grove Park, Sunday, where they spent a delightful day.

Mr .and Mrs. C. Jesperson and family of Los Olivos avenue motored to Concord on Sunday and spent the day visiting with Mr. Jesperson's mother.

Mrs. Rose Watson and daughter Pricilla of Evergreen avenue returned home, Monday evening, after spending three days in Santa Cruz at the Casa Del Rey Hotel. Mr. Watson also spent Sunday in Santa Cruz.

Miss Eleanor Hutchings of Vista Grande avenue and Miss Jean Armstrong of Shakespeare street were luncheon guests on Monday at the home of Mrs. D. P. Bernzotti in San Francisco.

Mrs. M. Trier of Woodward street left last Sunday for Santa Cruz, where she will attend the Druids convention.

Otto Schramm of Mission Circle is enjoying a vacation in Bakersfield this week.

Mrs. Minnie Bernardi of Peoria street was among the group from the local Circle of Druids who attended the convenion in session at Santa Cruz.

Mrs. Madeline Fellows of Niantic avenue, Mrs. Katharine Foreman and Victorine Bernardi are attending the Druids convention in Santa Cruz this week.

Mr. and Mrs. Fred Collins of Irvington street ,accompanied by Mesdames Ethel Dorn and Josephine Varni, motored to Bakersfield, last Sunday, where they are attending the convention of Veterans of Foreign Wars in session in that city.

Mr. and Mrs. J. G. Breslin, formerly of Crocker avenue, recently purchased a new home in Millbrae Highlands.

Mrs. Matthew Breslin and little son, Robert William Breslin, returned to the family home on San Diego avenue on Friday of last week from Stanford Hospital.

Mr. and Mrs. Harry Refenburg of Bellevue avenue entertained about 25 guests, Wednesday evening of this week, honoring their daughter, Miss Doris Refenburg, on her graduation from Balboa High School.

Mr. and Mrs. Paul Modena of Princeton entertained relatives and friends at dinner last Sunday. Guests included Mr. and Mrs. W. C. Irwin, Mr. and Mrs. George Felsch and family and Mr. and Mrs. Milton Evans of Citrus avenue.

Mr. and Mrs. A. W. Sadler of Risel street attended a dinner given in the Club House on Gough street in San Francisco, Wednesday evening of this week. The affair was sponsored by the building committee of the Church of Latter Day Saints.

Alice M. Oldham was elected grand trustee Wednesday evening of this week during the Native Daughters convention in Sacramento. Her many friends were pleased to hear of the honor conferred upon their beloved friend and leader.

Mrs. H. A. McHugh and children, Bonnie Jean and Donald of Oliver street, Mr. and Mrs. W. Durant and son Junior of Los Olivos avenue, together with Mrs. C. Hovious and grand-daughter Carol of San Francisco motored to Mrs. McHugh's summer cottage, "Happy Hours" on the Russian River Tuesday of this week, where they enjoyed a very delightful day swimming and hiking.

Mrs. Louise Clemens Elliason of Woodside, formerly of Templeton avenue, is the proud mother of a baby daughter, born in St. Lukes Hospital last Friday evening.

Tire Spots Explained

Those spots on the tread of the front tire do not always mean misalignment of the front wheels.

Looseness in the bearings which permits the wheel to wobble will produce the same effect. Spotty wear on the rear tires finds its most common explanation in the same maladjustment.

COMEDY PICTURE SHOWING THREE LOVE TANGLES

"Gold Diggers Of 1935" Is Declared To Be Greatest Musical Production

"Gold Diggers of 1935," First National's latest mammoth musical spectacle, opens at the Daly City Theater Sunday, Monday and Tuesday, June 23, 24 and 25.

The story by Robert Lord and Peter Milne is a rollicking comedy with three separate love tangles. There is a play within the play, a wealthy widow producing a milk fund show at a swanky summer hotel.

Dick Powell and Gloria Stuart have the romantic leads, with Frank McHugh and Dorothy Dare in a semi-comic love affair and Glenda Farrell taking an eccentric millionaire over the jumps. Alice Brady has the role

of the rich widow who is bilked of a considerable fortune by a theatrical producer, a part played by Adolphe Menjou; Joseph Cawthorn in the role of a scenic and costume artist and the hotel manager, Grant Mitchell.

Winifred Shaw, the former musical comedy stage star, sings in the show. Dick Powell also sings catchy airs which were written by the famous song team of Warren and Dubin.

In addition to the regular cast, Ramon and Rosita, dancers, and 300 beautiful girls appear in the dance numbers. The screen play is by Manuel Seff and Peter Milne.

"Mary Jane's Pa," with Guy Kibbee and Aline McMahon, is on the same program.

CIVIC SOCIETY ELECTS OFFICERS

The Community Welfare Association ,at the regular meeting on Thursday of last week, elected the following officers: R. G. Davis, president; Pete Linden, vice president; Mrs. E. Cosbie, secretary. The new officers will be installed early in July.

Members of the club are planning an outing in the near future, which promises to be full of fun for both the kiddies and the grownups.

The whist committee has some splendid prizes for the next social which party to be given in the Daly City Theater building on the evening of June 27. All are invited.

After the regular order of business was concluded, the refreshment committee served coffee and home made cake and a sociable evening was enjoyed by every one.

STORK SHOWER FOR MRS. PAUL SELMI

Mrs. Paul Selmi of North Parkview avenue was guest of honor at a stork shower, Saturday evening, at the home of her sister, Mrs. William Miraglia on Greenwich street, San Francisco.

Mrs. Selmi received many lovely and useful gifts.

The table pas prettily decorated in pink and white favors and flowers. The center piece, a miniature baby buggy filled with white stocks, pansies and ferns, was very attractive.

After a delightful evening dainty refreshments were served to the following guests: Mesdames Z. Selmi, V. Pastorino, Gus Ford, A. Foran, Richard Pfuhl, J. Granada, Philip Miraglia, Mary Cerelli; Misses Vera Bralye, Louise Bralye, Genevive Pallus, May Cattaneo, Josephine Mireglis, Evelyn Miraglia, Dina Pastorino, Margaret Genaro and G. Cormen.

ESTABLISH HEALTH CLINIC AT NEW VILLA SANITARIUM

Citizens Of Daly City Will Will Soon Enjoy Best Up To Date Service

Arrangements have been completed for the establishment of a Health Clinic for Daly City in the near fture.

A number of prominent physicians and surgeons have signified their willingness to assist in this work, which no doubt will prove a great boon to the residents of Daly City and vicinity.

This clinic will be located at the Villa Sanitarium, which has recently moved to its new and modern building, where the latest equipment has been installed, and all electrical and mechanical instruments for diagnosis and treatment have been purchased, including an up to date X-ray machine.

For a long time Daly City has been in need of a clinic of this type, where patients who are ill or injured may receive treatment at a very nominal cost when they cannot afford the services of a private physician or surgeon. This clinic will be run on the same basis as clinics in larger cities, where persons may receive prompt and skillful attention and care.

The Villa Sanitarium is under the management of Mr. Joseph Sarto. The medical staff consists of Dr. V. H. Mitchell, surgeon, who also has offices in San Francisco; and Dr. W. C. Lynch, who has established his residence and office in Daly City. The consulting staff consists of the most competent men in their particular specialty to be found in the Bay City region.

It is contemplated there will be no direct charge for services at the clinic. Only a nominal fee will be asked to pay expenses of medical and surgical supplies necessary for the treatment of patients.

RESERVE OFFICERS ENJOY CARD PARTY

The following commissioned officers of the U. S. R. O. T. C. spent an enjoyable evening recently playing cards at the home of Howard Reilly, grandson of C. B. Eads. A midnight supper was served.

Those present included: Captain-Adjutant Roger Casamanjou, Captains Harold Gerdes, Howard Glover, Renteffer, George Nelson, First Lieutenant Frank Miles and Lieutenants Albert Ennor, Clyde Holliday, Henry Walters, Howard Reilly, Hug Rincon and William Johnston.

The local merchant can increase his business and keep purchases at home by advertising in The Record.

LOCKING BRAKES

When brakes suddenly lock, the driver frequently has had warning of impending trouble, which he ignored or failed to understand.

Often before brakes lock, they slip. This occurs when the locking is the direct result of lubricant getting on the linings. As the lubricant heats it becomes sticky and develops a locking action.

James J. Casserly
REAL ESTATE AND INSURANCE
150 Sickles Avenue, San Francisco
At the County Line
Telephone RAndolph 0603

HENRY WARSHAWSKI
6340 MISSION STREET
Just HAD to do it
WHAT??
CARRY NEARLY EVERYTHING

Wines - Liquors
Large Stock: Reasonable Prices
PRESCRIPTIONS
Edwards' Drug Store
The Middle of the Block Store

Ralph Howard Loyd Howard
HOWARD'S Super Service
A1 Hi-Pressure Lubrication
Tire and Battery Service
Rio Grande Gas and Oils
UNION 76 GILMORE RED LION
6498 MISSION STREET
At Theta Avenue
FORMERLY B and H

Daly City Glass Co.
6622 MISSION STREET
GLASS FOR ALL PURPOSES
Reasonable Prices
Phone Randolph 5250

DALY CITY LIME and CEMENT CO.
B. MILANO & SON
Coal and Wood
399 TEMPLETON AVE.
RANDOLPH 1871 DALY CITY

Paul Sarkady Weber
Teacher of Piano
Instruction conveniently arranged in your home, or at my studio.
Tel. Montrose 6316
Studio 2611 Twenty-sixth Avenue

NELSON J. TAILLON
NOTARY PUBLIC
GENERAL INSURANCE
6280 Mission Street Room 5

DALY CITY KEY SHOP
O. E. CLANTON
Expert Lock Repairing
Keys Made and Fitted
Sharpen Lawn Mowers
Saws Filed and Set
Tools of All Kinds Sharpened and Repaired.
6644 MISSION STREET

MAX BLOOM
Ladies', Gents and Children's
FURNISHINGS AND SHOES
At Lowest Prices
OUR PRICES ARE RIGHT
6298 MISSION STREET

Cash For Your Old Gold
C. BEHREND Jeweler and Watchmaker
EXPERT WATCH and JEWELRY REPAIRING
Open Saturday Evenings Until 8:30
ELkridge 0707 6301 Mission St.

CUSTOMERS BLOW IN
All Hours—Day and Nite

Peter's Lunch
LUNCH 40 CENTS
OPEN 24 HOURS A DAY
6286 MISSION STREET
Randolph 5032

PIES and Pastry
OF FINEST QUALITY

RELISH BAKERY
6356 MISSION STREET

CLASSIFIED ADS.

SOMETHING YOU WANT IS HERE

LOST—In Daly City, Thursday, June 13; lady's black handbag, containing identification card, keys and bank book. Finder keep money, but return other contents. No questions asked. Phone Hemlock 4646.

FOR RENT—2 room house, furnished. One person, $10; two, $12. Water, gas, light, free. 159 Santa Barbara.

WANTED—Housework by day, or care of children. 378 Willits street. Phone Elkridge 3204.

DRESSMAKING—All kinds of garments made to order. 27 Wilson street. Randolph 2237.

MEN - WOMEN—Age 18-50, good health. Qualify for Government work. Salary $105 per month and up. Write Civil Employees Training about examinations. Box 4 this paper.

FOR RENT—675 Templeton Ave., 5 rooms; bath; garage; basement; hardwood floors; yard. $26.00 month.

FOR SALE—Full enameled coal and wood stove. $35.00 cash. Del. 8383.

VACUUM Cleaners rented, repaired and sold. 280 Los Olivos avenue. Phone Overland 1409.

DRESSMAKING—Expert high class work only; prices reasonable. Phone Delaware 2024.

MODERN sunny upper flat, 3 rooms, $25.00 month; water, garbage free. 6159 Mission street.

COMPLETELY furnished 2 rm. apt.; shower; couple only; $16 mo.; also large single room, shower, $15 mo. or $4 week. 472 Irvington street.

FOR SALE—Used fire grate and screen, $5; fireside bench, $4; 9x12 Axminster rug, $10; walnut dining table, $8. Call after 12 at 472 Irvington street, Daly City.

WANTED—Woman to care for children; small salary, board (room if desired). Call at 182 Santa Barbara ave., between 12 noon and 9 p. m.

LET George Hambleton Do It—181 Los Banos ave., Daly City, General House Cleaning. DEl. 8856.

FOR RENT — Housekeeping room and garage. Apply 70 Bepler street.

FOR RENT—Garage; $4 month. 52 Rice St. Randolph 10473.

SPRING VALLEY MARKET
198 Los Banos Avenue
FREE DELIVERY
Phone Randolph 0852

NURSERY San Bruno 288 FLOWER SHOP Delaware 8002
Specials In Flowers
Tanforan Flower Shop
AND NURSERY
BILL OTTOBONI
6178 MISSION STREET

Now is the time to Remodel or Repair while Federal Aid is available.
Phone Randolph 9435
D. J. DALY
GENERAL CONTRACTOR AND BUILDER
56 Cavour St. Daly City

W. H. CLAY
ATTORNEY-AT-LAW
NOTARY PUBLIC
Telephone RAndolph 4787
Residence 65 Gaudalupe Street
Daly City

DR. F. P. CALLSEN
DENTIST
Hours: 10-12, 1-5, 7-8
Sundays by appointment
Telephone Randolph 0827
NEW MILO BUILDING
DALY CITY, CALIFORNIA

Emergency Phones:
Skyline 7774 Market 2100
RICHARD J. DUGGAN, M. D.
PHYSICIAN AND SURGEON
Office: 6000 Mission Street, Daly City
Phone Delaware 7931, Day or Night